P & O
SCOTCH WHISKY.
10 YEARS' OLD.
The Only "SCOTCH" supplied
TO THE GREATER BRITAIN EXHIBITION,
Rs. 2-12-0, PER BOTTLE.

The Bombay Gazette.

No. 51,806—NEW SERIES. BOMBAY:—FRIDAY, DECEMBER 22, 1899.

Milkmaid
LARGEST SALE in the WORLD.
BRAND Milk

SHIPPING.

PENINSULAR AND ORIENTAL COMPANY.

DEPARTURES FOR EUROPE.

WITH LIBERTY TO CALL AT BRINDISI AND MALTA.

Vessels.	Tons.	Captains.	SATURDAY, 2 P.M 1899.
* SHANNON	4362	J. Chellew	23rd Dec.
M. L. PENINSULAR	5287	W. Wheler	30th "
* ORIENTAL	5284	J. F. Jephson	6th Jan. 1900.
M. L. EGYPT	7912	G. Langbourne	13th "
* CARTHAGE	5198	J. R. Lendon	20th "
M. L. ORIENTAL	5281	J. F. Jephson	27th "
* ARABIA	7903	J. L. Parfitt	3rd Feb.
M. L. CARTHAGE	5198	J. R. Lendon	10th "
* CALEDONIA	7258	F. H. Gordon	17th "
M. L. ARABIA	7904	J. L. Parfitt	24th "
* PENINSULAR	5287	W. Wheler	3rd Mar.
M. L. CALEDONIA	7258	R. H. Gordon	10th "
* EGYPT	7912	G. Langbourne	17th "
M. L. PENINSULAR	5287	W. Wheler	24th "
* ORIENTAL	5284	J. F. Jephson	31st "
M. L. EGYPT	7912	G. Langbourne	7th April,

The steamers marked M. L. proceed to Marseilles, *Plymouth and London. Passengers for Brindisi transhipping at Port Said.

The Steamers marked * proceed to Aden only, and Passengers tranship there for Brindisi, Marseilles, Plymouth or London.

HEAVY BAGGAGE must be sent to the BALLARD PIER on FRIDAY AFTERNOON the day previous to Sailing, and CABIN BAGGAGE before 9 A.M., on SATURDAY. The attention of Passengers is called to the importance of having their Baggage Labelled with Port of Destination.

Tenders leave the Ballard Pier on day of sailing. All Passengers must attend at that place between 11 A.M., and 12-30 P.M., for medical inspection by the Health Officer of the Port, and no one will be allowed on board the Mail Steamer unless so examined and conveyed thence in the Company's steam barges. Special attntieon is directed to these regulations, which are imperative under the Venice Convention.

Friends of passengers cannot go on board the Mail Steamer.

TO COLOMBO, STRAITS, CHINA, AND JAPAN.

The Company's STEAMERS LEAVE BOMBAY FORTNIGHTLY, usually on TUESDAYS, taking Passengers for the STRAITS, CHINA, and JAPAN, and return Tickets are issued on favourable terms.

Cargo Steamers are despatched to China at frequent intervals, calling at Ports en route.

For further particulars apply to

F. C. ALLEN,
Acting Superintendent, P. & O. S. N. Company.
Bombay, 15th December, 1899.

AUSTRIAN LLOYD'S S.N. Co.

UNDER MAIL CONTRACT WITH THE AUSTRIAN GOVERNMENT.

TO TRIESTE DIRECT VIA ADEN, SUEZ, PORT SAID.

Steamers.	Captains.	Tons.	To sail on
IMPERATOR	G. Klausberger	4,140	1st Jan. 1900.
IMPERATRIX	G. Morovich	4,213	1st Feb. 1900,
IMPERATOR	G. Klausberger	4,140	1st Mar. 1900

	1st Class.	2nd Class.	Deck.
TRIESTE OR VENICE	Rs. 600.	Rs. 335.	Rs. 156.

TO TRIESTE, VIA KURRACHEE, ADEN, SUEZ, AND PORT SAID.

Steamers.	Captains.	Tons.	To sail on or about
VINDOBONA	C. Bellen	4,351	7th Jan., 1900.
GISELA	F. Mosca	4,253	7th Feb., 1900.
TRIESTE	A. Mitis	5,095	7th March, 1900.

PASSAGE MONEY BY THIS ROUTE.

	Saloon.	Deck.
TO TRIESTE OR VENICE	Rs. 375	Rs. 150.

RETURN TICKETS TO TRIESTE AND VENICE.

	1st Class.	2nd Class.
Available for 6 months	Rs. 960.	Rs. 575.
Available for 12 months	" 1,060.	" 625.

THROUGH TICKETS TO LONDON.

1st and 2nd Class Single and Return Tickets are issued via Trieste, the St. Gothards, and other Routes.

INTERCHANGEABLE TICKETS WITH THE MESSAGERIES MARITIMES CO.

The Company are now in a position to issue RETURN TICKETS available for one way by the Austrian Lloyd's and the Return Voyage by the Messageries Maritimes Co., at reduced fares.

This arrangement will prove of special advantage to passengers on three months' privilege leave.

Steamers leave TRIESTE for BOMBAY direct on the 3rd and those via KURRACHEE on the 23rd of each month.

Passengers to VENICE tranship at TRIESTE to another steamer of the Company, which takes about 6 hours to cross the Gulf.

STEAM TO COLOMBO, PENANG, SINGAPORE, HONG-KONG, SHANGHAI AND KOBE.

Steamer.	Captain.	Tons.	To sail on or about
TRIESTE	A. Mitis	5,095	22nd Dec., 1899,

For further particulars, Freight, Passage &c., apply to

E. SCARPA, Agent.
Sassoon House, 2, Church Gate Street, Bombay, Dec. 7, 1899.

COMPAGNIE DES MESSAGERIES MARITIMES

FRENCH MAIL STEAMERS.

TO MARSEILLES DIRECT.

VIA ADEN, SUEZ, AND PORT SAID.

Vessels.	Tons.	Captains.	To sail on THURSDAY.
OCEANIEN	4,249	Schmitz	18th Jan. 1900.
CALEDONIAN	4,232	Bouvard	15th Feb. 1900.
INDUS	6,300	Chevalier	15th March, 1900.
SYDNEY	4,232	Aubert	12th April, 1900.
YARRA	4,255	X	10th May, 1900

TO COLOMBO, SINGAPORE, JAVA, SAIGON, TONQUIN, CHINA, AND JAPAN.

S. S. "TONKIN," 6,300 tons, Captain Vaquier to sail on or about the 10th January, 1900. For weekly departures thereafter.

INTERCHANGEABLE TICKETS WITH THE AUSTRIAN LLOYD'S S. N. Co.

The Company are now in a position to issue RETURN TICKETS available for one way by the Messageries Maritimes, and the return voyage by the Austrian Lloyd's at Reduced Fares. This arrangement will prove, in some cases, of special advantage to Passengers on three months' privilege leave.

For further Particulars apply to

C. RUINAT, Agent.
New Oriental Bank Buildings, 57, Esplanade Road, Bombay.

HOMEWARD PASSAGES.

GRINDLAY, GROOM & Co., BOMBAY,

GRINDLAY & Co.,
CALCUTTA,
BANKERS AND AGENTS.

PASSAGES booked without charge, and on favourable terms. Berths carefully selected.
SLEEPING Car and CONTINENTAL RAILWAY TICKETS procured.
TEA PLANTERS, RAILWAY OFFICIALS, MISSIONARIES, booked at reduced rates.
PASSAGES booked to ENGLAND *via* JAPAN and AMERICA, by the Canadian Pacific Occidental and Oriental and Pacific Mail Routes.
HANDBOOK giving details of Fares, &c., and of Sailings by all Lines sent FREE on application.
PASSENGERS met on arrival.
BAGGAGE shipped and cleared and Insurance effected covering all risks.
PACKAGES cleared or shipped.
CIRCULAR NOTES, BANK NOTES, DRAFTS, and SOVEREIGNS at current rates.

London Agents: GRINDLAY & CO.

SHIPPING.

THE BRITISH INDIA STEAM NAVIGATION COMPANY, LIMITED, intend to despatch Steamers as follows:—

FOR KURRACHEE DIRECT.

S. S. "DWARKA," 1,695 tons, on the 22nd December, at 2 p.m., or later, on arrival of the English Mail.

FOR COAST PORTS AND KURRACHEE.

S. S. "DUMRA," 1,695 tons, on the 26th December, at 10 a.m., calling at Veraval, Mangrole, Porebunder and Cutch Mandvie (weather permitting).

FOR KURRACHEE AND PERSIAN GULF.

S. S. "PACHUMBA," 867 tons, at 10 a.m., on the 28th December, calling at Kurrachee, Gwadur, Muscat, Bunder Abbas, Linga, Bushire, Fao, Mahomerah and Bareen, in the foregoing or any order (weather permitting).

FOR ADEN, MOMBASSA, ZANZIBAR AND LAMOO.

S. S. "SIRSA," 2,610 tons, on or about 28th December.

FOR COAST AND CALCUTTA

S. S. "KERBELA," 1,961 tons, on or about 30th December.

FOR MANILA.

A THREE-WEEKLY direct service has been started from Calcutta to Manila, calling at Rangoon, Penang and Singapore. Rates for Passengers and Cargo and dates of sailing can be obtained from the Undersigned.

MACKINNON, MACKENZIE & Co.,
Agents.
Bombay, 21st December, 1899.

KING, KING & CO.,
BANKERS AND EAST INDIA AGENTS,
BOMBAY.

PASSAGES engaged by P. & O. and all Steamers at the lowest rates obtainable free of charge or Commission.

Lists of the LATEST SAILINGS, with Fares and full information as to berths available, furnished at once.

Special attention paid to the grouping of those wishing to travel 2nd Class, P. & O. Every assistance rendered to Passengers arriving in Bombay for embarkation. Baggage taken over at the Railway Stations and shipped.

THROUGH RAILWAY TICKETS from any Station in India to Bombay, and Tickets for all Continental Routes furnished on application.

SPECIAL AGENTS of the Firm meet all Steamers at BRINDISI and MARSEILLES.

PACKAGES of every description received for despatch as CARGO to Messrs. Henry S. King & Co., London; or Messrs. King, Baillie & Co., Liverpool. Freight and Marine Insurance effected at the Lowest Rates. QUOTATIONS FURNISHED on APPLICATION.

KING, HAMILTON & CO.,
CALCUTTA.
HENRY S. KING & Co., LONDON.

NAVIGAZIONE GENERALE ITALIANA
SOCIETA RIUNITE FLORIO RUBATTINO.

BOMBAY to NAPLES and GENOA, calling at ALEXANDRIA.

Vessel.	Captain.	Tons.	To sail on
S.S. R. RUBATTINO.	M. Saporite ..	5,000	4th Jan., 1900

RATES TO THE ABOVE PORTS INCLUSIVE OF WINE AND BEER.

1st Class, Rs. 530. 2nd Class, Rs. 325. 3rd Class, Rs. 150.

RETURN TICKETS. 1st Class. 2nd Class.

Available for	4 months	Rs. 825	Rs. 500
	6 "	" 880	" 525
	9 "	" 935	" 550
	12 "	" 1,000	" 600

Passengers have the option of going via Genoa and returning via Venice, and can break their journey at any port, re-taking it by subsequent steamers of Bombay or other Weekly and Daily Local Lines.

Through and Return Tickets to LONDON on application.

S. S. BISAGNO, Tons 3,000, from BOMBAY to HONG-KONG, calling at SINGAPORE, on the 30th Dec., 1899.

F. BALDOVINO, Agent.
Sassoon House, Elphinstone Circle.

STEAM.
CALCUTTA TO AUSTRALIAN PORTS.
BRITISH INDIA STEAM NAVIGATION COMPANY, LIMITED.

PASSENGER Steamers are despatched from Calcutta direct to Adelaide, Melbourne, Sydney, and Brisbane, returning via Torres Straits, booking Cargo and Passengers through to all ports in Queensland and New Zealand with liberty to call at Singapore and Batavia.

S. S. "WANAKA," on or about 31st December.

For Freight, Passage, or other particulars, apply to

MACKINNON, MACKENZIE & Co.,
Bombay, 30th November, 1899. Agents.

GERMAN EAST AFRICA LINE.
BOMBAY—ZANZIBAR.

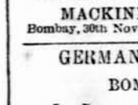

THE following Steamer, will SAIL:—

Vessels.	Tons.	Capts.	to sail on
SULTAN	2,984	Lohsack	28th Dec.
SAFARI	1,432	Kley	28th Dec.

taking cargo and passengers for Mombassa, Tanga, Daresalam Zanzibar and all ports South of Zanzibar, upto Delagoa Bay.

S. S. SAFARI will also take cargo and passengers for LAMU, MERKA, BRAWA, MOGDISCHU and KISMAJU.

This Line also issue First, Second, Third Class and deck through tickets to EAST LONDON, ALGOA BAY, CAPE TOWN, MADEIRA & SOUTHAMPTON, in connection with the Union Line Mail Steamer, from Delagoa Bay once a month.

For rates and particulars apply to

F. HEYER, Agent,
Albert Buildings, Hornby Road.
Bombay, 19th Dec., 1899.

THE NIPPON YUSEN KAISHA.
(JAPAN MAIL STEAMSHIP CO.)

S.S. "MUKE MARU," Captain S. KAWAMURO, 3,323 tons, will sail for SINGAPORE, CHINA and JAPAN, on the 29th instant.

For freight and passage apply to

T. TAKAYANAGI,
Manager.
Victoria Buildings, Fort, Bombay, 19th Dec., 1899.

TO BE LET
A SPACIOUS WELL-FURNISHED BUNGALOW
AT MALABAR HILL.
Apply, care of MANAGER, "Bombay Gazette."

R. SCOTT & CO., M. R. C. V. S.,
VETERINARY AND COMMISSION STABLES
Girgaum, and 223, Bellasis Road, Byculla.

CHARGERS, Polo Ponies, Hacks and Carriage Horses Selected for Local and Up-country Constituents. Horses Shod on the most approved principles under Personal Supervision.

Horses broken to single (Rs. 15), and double Harness (30,) and Saddle (Rs. 15), Raw Walers Charged extra.

	Rs.
Horses standing at Livery, on Commission Sale, or for treatment including Syce per mensem	35
Commission on Horses Bought or Sold	17
Examination and Certificate	16
Verbal opinion as to Soundness	6

CRUSHED FOOD OATS, BRAN &c., Supplied

TREACHER & CO., LD.,

A GENERAL LIST OF DEPARTMENTS OF OUR WELL KNOWN BUSINESS, FURNISHED FREE ON APPLICATION.

NOTE SPECIAL CASH RATES.

No. 1. Wines, Spirits, Beers, Liqueurs, Groceries, and Provisions, Tobacconists' Sundries, Hardware, Cutlery, General Household Requisites, Table Glass and Crockery Ware.

No. 2. Hats, Helmets, Trunks, Bags, Portmanteaux, Saddlery, Parlour Games, Gymkhana Kit and Sporting Ammunition.

No. 3. Jewellery, Electro-plate, Fancy Stock and Miscellaneous Articles for Presentation.

No. 4. Drawing and Surveying Instruments, Artist's Colours and Materials, Stationery, Photographic Apparatus, and Chemicals.

No. 5. Chemical and Medicinal Preparations, Patent Medicines, Medicine Chests, and General Pharmacy Stock.

No. 6. Drugs, Chemicals, Pharmaceutical Preparations, Surgical Instruments and Appliances for the Profession and Wholesale.

OUR LARGE RED CATALOGUE JUST PUBLISHED SENT BY R. O. P. FREE.

BOMBAY. BYCULLA. POONA.

XMAS, 1899.

CUSTOMERS are Respectfully Requested to note in Registering their Orders for XMAS.

XMAS CAKES, Plain and Decorated	at Rs. 1-0	Per pound.
XMAS CAKES, Chocolate Iced	" 1 4	"
XMAS CAKES, Almond Iced	" 1-8	"
XMAS CAKES, Superior Quality, and Extra Decorations	" 2-0	"

Plum Puddings and Mince meat pies,
English Plum, Madeira, Seed, Pound, Currant, &c., &c.
French and Neapolitan Tarts, Magnificently Decorated with Fruits.
Italian Pastry and small Cakes prepared Daily.
Meringues and Bignolias with Cream, Marrons, Glacees, Delicious Desserts.
Fresh-made Fondants, Almond Chocolates, Comfits, and many other kinds of Sweets.
Fresh-made Chocolates, in Fancy Coloured Papers, Cadbury's Cream, Nougots, Almond, Pralines, &c., &c.
Crystallized Fruits, 1me Choix.
Ice Creams, Ice Puddings, Water Ices, Pezziduri, Ice Wafers, all of the Best, and prepared at Shortest Notice.
Xmas and Wedding Crackers, Best and Finest Quality.
N. B.—This year our Xmas Cakes will all bear our Stamp—"F. CORNAGLIA."

OUR ESTABLISHMENT will be OPENED on these days, SUNDAY and MONDAY, the 24th and 25th instants, respectively.

FELICE CORNAGLIA,

IMPORTER OF WINES AND OILMANSTORES.

BOMBAY, 83, MEDOWS STREET, FORT. | POONA, EAST STREET, CAMP.

ESTABLISHED 1835.

HANDSOME PRESENTS FOR XMAS AND NEW YEAR.

JEWELLERY! JEWELLERY!!
GOLD & SILVER.
ELECTRO-PLATED WARES! ELECTRO-PLATED WARES!!
A LARGE STOCK TO SELECT FROM

MORENAS & CO.,

ICE CONFECTIONERS, MEDOW STREET.

XMAS BAZAAR OPENED AT BOMBAY PERFUMERY MART,

WHERE YOU WILL FIND THOUSANDS OF ARTICLES SUITABLE FOR

XMAS, BIRTHDAY AND NEW YEAR'S PRESENTS.

LATEST NOVELTIES OF THE SEASON JUST UNPACKED.

VARIETIES OF PRESENTATION CASES.
NICKEL PERFUME FOUNTS.
NICKEL PUFF BOXES.
NICKEL SOAP BOXES.
RHINE VIOLET.

VIOLET DE PARME.
BABY PRESENTATION CASES.
CHOICEST PERFUMES.
CHOICEST SOAPS.
MULHEN'S LAVENDER,
THE KING OF ALL LAVENDERS.

AN INSPECTION EARNESTLY SOLICITED.

AT 93, MEDOWS STREET, FORT.

WONDERFUL DISCOVERY.

SPECIFICS for Hydrocele and Elephantiasis, guaranteed to cure this disease radically by using this medicine externally. Price Rs. 2-8 per bottle. Apply to Dr. S. GHOSEAL, SPECIALIST, No. 86, Bechoo Chatterjee's Street, Calcutta.

PLEASE NOTE.—Specifics for Hydrocele and Asthma; immediate relief; permanent cure guaranteed or the price each Rs. 5 refunded even in most obstinate cases. Many cases promptly and successfully cured. Try once only. SPEEDY CURE for DIABETES is successful when all other remedies fail to produce the slightest effect. Safe and sure. Per bottle Rs. 3. "FEMALES' FRIEND"—a safe and reliable remedy for all female disorders and irregularities. Per bottle Rs. 3. Correspondence always treated strictly private. Apply to MANAGER, (B), V. C. Works, Benagtee, Bengal.

CHRISTMAS AND OTHER PRESENTS.

STERLING SILVER WARE.

		Rs.
SILVER	Circular Ash Tray Ornamented Horse Shoe and 2 whips	85
"	Spirit Cigar lighters, Tea-pot shape	35
"	Cigarette Case, plain ... Rs. 23, 35, 60,	75
"	" enamelled Poker hand "These are great Days"	70
"	" Diagonally Fluted, heavy	75
"	Cigar " fluted to hold 4 Cigars	80
"	" " " 5 Cigars	105
"	" " Cigarettes one side, Cigars the other	110
"	Safety Match boxes, holding at the side slip for striking matches	14
"	Fusee " " Hall marked	88
"	" and Sovereign Case ... Rs. 34, 32,	23
"	Cigar Box, holding 50 Cigars, 8 3-4" long, 5" wide, 2 3-4" high	200
"	Cigarette Box holding 100 Cigarettes 7 1-2" long, 3 1-2" wide, 3 1-2" high,	100
"	Mounted Cabinet Photo Frames ... Rs. 12, 16, 22, 26,	28
"	" " " Heart Shape ... Rs. 15,	20
"	" Carte-de-visits ... Rs. 8, 9, 10,	12
"	Lady's Card Cases, in leather case ... Rs. 26, 27,	42
"	Gents " " " "	26
"	Napkin Rings from Rs. 7-8 per pair in case to	27
"	Mounted Lady's companion	30
"	Manicure Sets in handsome case ... Rs. 16, 24, 26, 35, 50,	80
"	Waist clasps, new designs ... Rs. 7, 10, 8, 11, 12, 14,	21
"	" Buckles " " ... Rs. 10-8, 13-8,	12
"	Lady's Cycle Match Boxes	8
"	Hair pin boxes ... Rs. 32,	34
"	Perfume, Solid Screw top, 5" high, 2 1-2" diameter	501
"	Mounted, Cut-glass Scent bottles ... Rs. 5, 12, 13, 12-8,	26
"	" Smelling Salts ... Rs. 9, 12 and	26
"	" Scent bottles in handsome leather case ... Rs. 25, 53,	80
"	Inkstands, one bottle ... Rs. 38, 54, 70 and	92
"	" " two bottles ... Rs. 200,	306
"	Mounted leather pocket books	12
"	" " Cigar cases	18
"	Spirit binocular in brown leather case	250
"	" flasks	56
"	Sugar tongs and 6 Tea-spoons	48
"	" " " 12 "	70
"	Salt cellars and spoons, pair in case	48
"	" " " set of 4 in case	130
"	Child's knife Mug, spoon and fork from	130
"	Christening Mugs ... Rs. 32,	55
"	Camden Whist Markers in case	110
"	Pair Fish Carvers, Ivory handles in case	90
"	Coffee and Tea Service with 16" Tray	1,260
"	Cups, plain polished ... from	45
"	" fluted and raised "	100
"	Purse, with handsome watches, complete	32
"	Mounted Spirit bottles "Whisky"	32
"	" " " Cut glasses ... Rs. 25, 32,	35

MARCKS & CO., LD.,

BOMBAY AND POONA.

THE LATEST ADDITION TO THE "BAHADUR"

CATALOGUE.

"BAHADUR QUEEN EMPRESS"

BRAND.

THE "BAHADUR QUEEN EMPRESS"

Brand is the latest addition to our List. They are packed in

Boxes of 100, each Cigar being Ringed with a "BAHADUR QUEEN EMPRESS" Ring.

"BAHADUR QUEEN EMPRESS" Extra large 5 inches, Rs. 37-8.

"BAHADUR QUEEN EMPRESS," No. 1, 4½ in., Rs. 31-6.
"BAHADUR QUEEN EMPRESS," No. 2, 4 in., Rs. 29-0.
"BAHADUR QUEEN EMPRESS," No. 3, 3¾ in., Rs. 27-8.
"BAHADUR QUEEN EMPRESS," No. 4, 3 in., Rs. 24-0.

PACKED in BOXES of 50, at an extra charge of Re. 1 per 1,000.

PACKED in BOXES of 25, at an extra charge of Rs. 2 per 1,000.

ILLUSTRATED LEAFLET FREE ON APPLICATION.

McDOWELL & CO., LD.,

MADRAS AND LONDON.

TWO BLACK RAVENS.

A PLEASANT PALATABLE LAXATIVE.

ASK FOR THE ABOVE.

MADE BY KEMP & CO., LD., {SASSOON HOUSE,} BOMBAY.

NEW ADVERTISEMENTS.

NOVELTY THEATRE.

TO-NIGHT ! TO-NIGHT !

LAST NIGHT.
LAST NIGHT.
LAST NIGHT.

THE GREAT
BANVARDS
IN A
GRAND CHANGE
OF PROGRAMME.

NEW SONGS,
NEW DANCES,
NEW ACROBATIC FEATS,
NEW FARCE, &c.

TONY McGRATH,
TONY McGRATH,

The Funniest and most original Comedian ever seen in Bombay.

YOUNG SYD,
YOUNG SYD,

The clever youth in the World Trapeze Artiste, Acrobat, Singer and Champion Jig Dancer.

OUR LADIES
MADLLE ANGELE

Delights all lovers of Music with beautiful Singing.

MISS FLORENCE ADELAIDE
Soubrette and Skirt Dancer
THE ACME OF GRACE

Prices.—Rs. 3, 2, 1 and 8 Annas.
Doors open at 8-30. Overture at 9-15 Sharp.
Carriages at 11-30.

Box Plan at Messrs. SOUNDY & Co., Ld.

SPECIAL NOTICE.

SATURDAY AFTERNOON.
SATURDAY AFTERNOON.

Doors open at 3-30.
Performance to Commence at 4-15
BY SPECIAL REQUEST.
THE GREAT BANVARDS
Will give
A FULL PERFORMANCE

For the convenience of Families and persons residing at a distance.

CHILDREN HALF PRICE
To all Part, except Back seats.

ZENANA FOR NATIVE LADIES.

BOMBAY ART SOCIETY.

THE ELEVENTH ANNUAL EXHIBITION will be held in BOMBAY in MARCH, 1900. 47 Prizes offered. For prospectus, etc., Apply to the HONY. SECY., Elphinstone College, Bombay.

THE ANCHOR LINE, S. S. "HORNBY CASTLE" has ARRIVED from GLASGOW and LIVERPOOL, and DISCHARGES in the PRINCE'S DOCK.

CONSIGNEES are requested to PRESENT THEIR BILLS of LADING for our COUNTERSIGNATURE, and to TAKE DELIVERY of their GOODS without delay.

Packages exceeding 36 cwts., in weight, will be landed on the quay at the risk and expense of Consignees, unless Boats are sent alongside to take delivery without delay.

Consignees are hereby expressly notified that all claims for damage must be adjusted by the Steamer's Surveyor before the Goods are removed from the Landing Shed. The Undersigned decline all responsibilities in respect of Goods removed to the Unclaimed Warehouse. All claims must be presented before the sailing of the Steamer, otherwise none will be entertained.

Captain MACFADYEN will attend every morning to survey damages.

W. & A. GRAHAM & CO., Agents.

Graham's Buildings, Bombay, 21st December, 1899.

NOTICE.

NOTICE is hereby given that Mr. JEHANGIR MANECKJI CONTRACTOR, has contracted TO SELL the property hereafter described. All persons having claims against or to the said property either by way of inheritance, gift, sale, mortgage, lien, lease or otherwise, howsoever, are hereby required to make the same known to the Undersigned at their office, No. 9, Hornby Row, Fort, within 14 days from the date hereof otherwise the purchase will be completed without reference to any such claim, and the same if any, will be considered as waived.

DESCRIPTION OF PROPERTY.

ALL that piece or parcel of land or ground of Pension and Tax Tenure together with the oswal standing thereon situate at Girgaum Road, without the Fort, in the Registration Sub-district of Bombay, containing by admeasurement 298 square yards or thereabouts, registered in the books of the Collector of Land Revenue, under old No. 18, new No. 94, old Survey No. 429, new Survey N . 7626, and assessed by the Municipality under Ward D No 255 (1) and (2) and Street Nos. 545, 553, 553 A and bounded on the North, by the property of Mochi Jetha Meghji, on the South, by the moiety, belonging to the Vendor of a common Sweeper's passage, and beyond that the property of the Vendor, on the East, partly by the property of Dwarkanath Juggonnath, and partly by Mughbat Lane, and on the West, by the Girgaum Road, and which said hereditaments and premises are now in the occupation of the tenants of the said Jehangir Maneckji Contractor.

MULJEE AND RAGHAVJEE, Purchaser's Attornies

Bombay, 21st December, 1899.

IN THE HIGH COURT OF JUDICATURE AT BOMBAY.

TESTAMENTARY AND INTESTATE JURISDICTION.

VICTORIA, by the Grace of God, of the United Kingdom of Great Britain and Ireland, Queen Defender of the Faith, Empress of India.

Petition for Probate of the last Will and Testament of GORDHANDAS KHIMJI, late of Bombay, Hindoo Inhabitant, deceased.

DWARKADAS DHARAMSEY of Bombay, Hindoo Inhabitant, residing at Napean Sea Road, outside the Fort, the Sole Executor named in the said Will ..... Petitioner.

ALL PERSONS claiming to have any interest in the Estate of the abovenamed Deceased, are hereby cited to come and see the Proceedings, if they think fit, before the Grant of Probate.

Witness, SIR LAWRENCE H. JENKINS, Knight, Chief Justice at Bombay, aforesaid, the 18th day of December, in the year of our Lord, One thousand Eight hundred and Ninety-nine, and in the Sixty-third year of our Reign.

L. N. BANAJI, Registrar.

The Seal of the High Court at Bombay.

D. R. BINNING,
The 18th day of December, 1899.

Messrs. BHAISHANKER & KANGA, Petitioner's Attorneys.

R. H. HALL & CO.,

EDINBURGH, LEITH, AND LONDON.

HEAD OFFICE; 11, HART STREET, MARK LANE, LONDON, ENGLAND.

TELEGRAMS AND CABLES :—"ECOSSAISE, LONDON."

Sole Proprietors of the following
OLD FASHIONED HIGHLAND
MALT WHISKIES
PURE AND MATURE.

As supplied to Royalty, H. B. M. Army, Navy, and Medical Staff Corps, Officers, Clubs, etc., Home and Abroad.

The production from the finest highland Malts distilled in the highlands of Scotland, bottled there only after thorough maturation in Wood. Every cork, capsule, label and case bears our brand, name and quality mark, without which we do not guarantee the contents. Always shipped direct from H. I. M Bonded Warehouse, Scotland.

SOLE AGENTS FOR INDIA,
CROFT, MODY & CO.,
BOMBAY.

NEW ADVERTISEMENTS.

CONSIGNEES of CARGO per S. S. "IMPERATOR," from TRIESTE and INTERMEDIATE PORTS, are hereby informed of the Vessel's arrival, and requested to take immediate DELIVERY of their GOODS landed at the VICTORIA DOCK, No. 2.

The Company's SURVEYOR will attend every morning to survey Damages, and Claims in this respect must be adjusted and presented before the Steamer's departure, otherwise none will be entertained.

E. SCARPA, Agent.

Bombay, 21st December, 1899.

SHIPPERS and CONSIGNEES of CARGO per Italian Steamer "BISAGNO," Captain D. Magnassini, are informed of her ARRIVAL on the 20th inst., from CHINA, and that she is discharging and loading in VICTORIA DOCK.

All claims for short delivery, etc., must be sent in before the departure of the Steamer, otherwise they will not be admitted under any circumstances.

F. BALDOVINO, Agent,
Rubattino S. N. Company.

Sassoon House, Elphinstone Circle.

NOTICE.

TREACHER & COMPANY, LD.

THE OFFICES, SHOPS & GODOWNS of this Company will be CLOSED for Christmas Holidays on the 25th and 26th instant.

The SHOW ROOMS & DISPENSARIES at the Fort & Byculla WILL BE OPEN until 7-30 P. M., on SATURDAY the 23rd instant.

WILLIAM CARTER, General Manager.

THE MAHUVA MANUFACTURING COMPANY, LIMITED.

NOTICE is hereby given that a GENERAL MEETING of the Shareholders of the above Company will be held at the old Office of the Company, No. 2, Dalal Street, Fort, on MONDAY, the 22nd day of January, 1900, at 2 o'clock in the afternoon to adopt the Audited Balance Sheet made up from 1st July to 28th September, 1898.

By Order of the Board of Directors,

MUNJEE NATHOOBHOY & CO., Agents.

Bombay, 21st December, 1899.

THE MAHUVA MANUFACTURING Co., Ld. (IN LIQUIDATION.)

NOTICE is hereby given that a GENERAL MEETING of the Shareholders of the above Company will be held at the old Office of the Company, No. 2, Dalal Street, Fort, on MONDAY, the 22nd day of January, 1900, at 2-15 o'clock in the afternoon to adopt the Liquidators' Report and Audited Account made up to date.

PESTONJI JEHANGHEER HORMUSJI, MUNJEE NATHOOBHOY, Liquidators.

Bombay, 21st December, 1899.

SELLING OFF
XMAS CARDS
AT HALF THE MARKED PRICES.
THE CHEAPEST EVER OFFERED
FOR XMAS CARDS PACKETS.

Re 1-8 packet, now offered at Re 1-0
Re 0-12 packet, now offered at Re 0-8

PRESENTATION BOOKS
AND BOUND VOLUMES
NOW OFFERED AT A DISCOUNT.
PRESENTATION GOODS,
LEATHER GOODS AT
DISCOUNT.

D. B. TARAPOREVALA, SONS & Co., MEDOWS STREET, BOMBAY.

JOHN FLEMING & CO., BOMBAY,
AGENTS FOR
THE SILICATE PAINT CO., LD., CHARLTON,

Prices and Particulars on application.

SUSPENSION BRIDGES.

Light Steel Rope Suspension Bridges up to 300ft. span by 10ft. wide. A Speciality.

Sole Agents for the India-Rubber, Gutta-percha, and Telegraph Works Co., Ld., Silvertown.

DYNAMOS, CABLES, LAMPS, AND ELECTRIC LIGHT AND POWER PLANT.

Estimates given for Electric Light and Power Installations.

AGENTS FOR
THE NEWELLITE GLASS TILE CO.,
Stocks of White and Coloured Tiles kept.

JOHN FLEMING & CO., ENGINEERS AND CONTRACTORS, BOMBAY.

INSURANCES.

Guarantees Against Embezzlement.

INDIAN GUARANTEE ASSOCIATION.

HEAD OFFICE, ORIENTAL BUILDINGS, BOMBAY.

Funds in Government Securities only, and remain in India.

THE Association provides Security for the Intermission and Fidelity of Persons in situations of Trust and Responsibility.

For Prospectuses and Proposal Forms apply to

R. PATERSON BROWN, Manager.

FOR SALE.

FOR SALE.

GREY NATIVE WRAPS OR COTTON BLANKETS.

PRICES—Grey, Re. 1-12 each, reduced to Re. 1-8 each. Navy, Red or Green, Rs. 2 each, reduced to Re. 1-12 each.

Grey, size 15 feet by 4 feet : colored fewchines, shorter in length and breadth. (Weight about 5 1-4 lbs.)

Special discount on large orders.

Thousands sold to famine relief works.

NEW CAVALRY JHARAN OR DUSTER.

The above are strongly woven and made specially for stable use and heavy home work.

Size 24 inches by 24 inches. Re. 1-2 per dozen.

Superior quality, with fancy red border. Size 28 inches by 28 inches. Re. 1-12 per dozen.

DURRIES.

MADE TO ALMOST ANY PATTERN.

Before ordering elsewhere please send to us for samples. Special discount on orders for Hotels, Clubs, Hospitals. Regulation Durries.

A Speciality.

Size 5'x3'. Weight 3 & 3 1-2 lbs. each. Re. 1-10 and Re. 1-12 each.

VICTORIA MILLS COMPANY, LD., CAWNPORE.

INDIAN INDUSTRY.

Being a Reprint of Two Letters to the "Bombay Gazette"

And a Lecture by
BEAUCLERK
Price 8 Annas.

CAN BE HAD AT

THE OFFICE OF THE "BOMBAY GAZETTE."
Messrs. THACKER and Co., Ld., Bombay.
Messrs. THACKER SPINK and Co., Calcutta.
Messrs. HIGGINBOTHAM and Co., Madras.

SPECIAL SHORT ADVERTISEMENTS.

The Scale for these Advertisements is as follows :—Not exceeding 3 lines, Re. 1, each succeeding line, As. 8. No Trade Advertisements are admitted under this Scale.

THE INDIAN EDITION of The New Premier Cycle Co.'s HELICAL TUBE BICYCLES can now be obtained, post free, on application to the Sole Agents.—MARCKS and Co., Ltd., Bombay and Poona.

"TARAXACUM JUICE WITH PODOPHYLLIN." a combination of the two medicines, in a most agreeable form. A certain remedy for sluggish Liver. Per Bottle Re. 1 and Re. 1-12. THOMSON and TAYLOR, 35, Esplanade Road, Bombay.

CHEAP CHRISTMAS HOLIDAY.—FIRST and SECOND CLASS RETURN TICKETS will be ISSUED over the BOMBAY, BARODA, and CENTRAL INDIA RAILWAY COMPANY'S SYSTEM. For particulars, see notices exhibited at stations.

PRIME smoked York Cut Hams at Annas 12 per lb., Cheddar Cheese on cut, Annas 12 per lb., Whole Cheese of 60 lbs., each Annas 10 per lb. Apply WESTERN DAIRY Co., Mount Road, Mazagon.

100 RUPEES PRIZE.—Open to everybody, nothing to pay. Apply for terms to the SINGER MANUFACTURING Co., 5, Church Gate Street, Bombay.

HOMEWARD BOUND.—Travellers *en route* can obtain Warm and Stylish Rugs from Rs. 10-8 each, Dressing Gowns, Rs. 10-8, Warm Under-Vests and Drawers, Ulsters, Overcoats, and Warm Suits made to order on the shortest possible notice. ASQUITH & LORD, Apollo Street.

REDUCTION IN PRICES of ÆRATED WATERS, from 1st January, 1900. Soda Water and Plain Waters, at 9 Annas per Doz. Sweet Waters, at 12 Annas per Doz.—ROGERS and Co.

REMEMBER —There is again BAND and ILLUMINATION at our FISH POND THIS EVENING. Rare treat to little Children. Every one satisfied at SHROFF BROS.

GRAND DISPLAY of TOYS, DOLLS and FANCY PRESENTS at our CHRISTMAS BAZAAR. Choice Novelties at Cheapest Prices.—SHROFF BROS.

GREAT REDUCTION on our loose CHRISTMAS CARDS to clear Stock. Don't fail to see our Collection. Great Bargain at SHROFF BROS.

XMAS PRESENTS.—A Large and Varied Collection of JEWELLERY is now ON VIEW at B. NUSSERWANJI and Co.'s NEW PREMISES, No. 34, Church Gate Street, opposite Vienna Confectionery.

MATHERAN and DEOLALI.—BUNGALOWS TO LET, Large and Small, fully furnished, Monthly or for Season, Rent very moderate. Apply to H. N. LORD, MATHERAN.

£2,000,000 POLICIES were issued by the STANDARD in 1898 being the largest amount in the History of the Company. —Apply STANDARD LIFE OFFICE, Bombay.

PROFESSOR LADD of America writes on 15th December, 1899, to RAJA DEEN DAYAL & SONS Bombay :—"The copies of the photographs of Mrs. Ladd and of me arrived last evening. They are in every respect most Satisfactory Indeed ; although we have both sat for our Portraits many times, you have given us the most excellent results we have ever secured."

FLOWER BOQUETS, for presentation on WEDDING, BIRTHDAY, and other festive occasion. Also splendid Flower Baskets. Apply to HORMUSJEE ARDESHER DUBASH, Floral Artist and Decorator, Girgaum.

RECEIVED Musical Plates, Decanters, Tumblers, Glasses, Dishes, Lamps. etc.,—STEFFENAUER and Co., Fort, Bombay.

MESSRS. OLIVER & Co.—Only Respectable and Trustworthy Servants, Clerks, Peons, &c., and Nurses, &c., of all denominations supplied. The original and only firm that supplies thoroughly efficient and reliable High Class Domestic Servants. Patronized by the Officers of the Services (Army and Navy) as well as the Leading Clubs and Hotels. Especially First Class Portuguese and Mahomedan Servants, for whom we guarantee and hold ourselves responsible. Highest reference given if required. Fee Rs. 2 each servant. No. 4, Church Gate Street, Fort, Bombay. N. B.—Beware of the so-called Registry Offices.

FORMS of POWER OF ATTORNEY Neatly printed, Price 4 Annas, Can be had at the "Bombay Gazette" Office.

TO BE LET.—A spacious well-furnished BUNGALOW, at Malabar Hill. Apply, care of Manager, "Bombay Gazette."

TO BE LET.—Furnished BUNGALOW at MATHERAN.—Apply to MUKHI CASSAMBHAI MOOSA, Manager to H. H. Sir Aga Khan, Jail Road.

BOMBAY GAZETTE Bi-Weekly edition.—Issued on Thursday and Saturday, giving all the News and Telegrams up to date. Subscription per Annum, Rs. 12: Half-yearly Rs. 6 : Quarterly Rs. 3 : to Subscribers in Bombay Rs. 13 to the Mofussil, postage extra.

CHARMING, ARTISTIC, useful and inexpensive CHRISTMAS and WEDDING PRESENTS, to suit every one. Inspection invited.—JOHN ROBERTS and Co., Ld.

REPORTS, Petitions, Memorials, Business Announcements, Bill Forms, Books, Pamphlets, &c., &c., printed with neatness and promptitude and at lowest rates. Special terms for large contracts. Apply to The Manager "Bombay Gazette" Steam Press.

EK-DAM ! RINGWORM SPECIFIC.—The only Remedy known which cures Ringworm or Dhobies' Itch in one application. Per Bottle, As. 12. Prepared only by THOMSON and TAYLOR, 35, Esplanade Road, Bombay.

THE INDIAN RAILWAY GUIDE.—An indispensable Book for Travellers.—In India and the East, contains the Special Time and Fare Tables of all the Indian Railway Companies, the Steamer Route in India, and the Eastern Seas, and other useful information. Price, 8 Annas. Coloured Map of India revised from Official Sources. To be had at the "Bombay Gazette" Office and at all Booksellers and Railway Terminus.

WM. HUTCHINSON and Co., East India Merchants and Agents, undertake all Agency business, 1 Trafalgar Buildings, Charing Cross, London.

OVERLAND SUMMARY, published Weekly on the Departure of English Mail, 28 pages of the "Pall Mall Budget" size, containing all the information of the previous week, carefully arranged. Army Orders &c. Indian Subscription, Rs. 12 per year, free of Postage, English Subscription, Rs. 15 per year, including Postage.

VOICE from Madras.—C. Green, Esq., Retired Salt Officer and Secy. to Rajah Venegopals Bahadur, writes on 19th May, 1898 :—I suffered with fever for 19 days and had two doctors in attendance, but their Medicines did me no good. I was then recommended to try Batliwalla's Ague Mixture and with few doses the fever left me and I have had no return of it since. . . . . Batliwalla and Co.'s Cholera is as effective in Cholera as Batliwalla's Ague Pills or Mixture are effective in fevers. It has never failed in cases of Cholera, and you are requested to send for its testimonials. Batliwalla's Ague Pills or Mixture and Batliwalla and Co.'s Cholera are sold everywhere, at Re. 1 per bottle, or are sent by Dr. RATLIWALLA, Worlee, Dadur Bombay. Discount to the Trade.

WILL FORMS of DIFFERENT KINDS, Price 8 Annas, Can be had at the "Bombay Gazette" Office.

GENUINE AMERICAN SNOWFLAKE OIL, 150 D, sold by STANDARD OIL Co., of New York, at their Godowns, at Mazagon, and by Messrs. Kemp and Co., Ld., Messrs. Phillips and Co., Ld., and Messrs. Currimbhai Hirji, at Rs. 5-12-2 per case, at Bombay, and by Mr. J.C. Bhut, at Rs. 5-13-2 per case, at Bandora.

THE only Firm which repairs "Celestinas," "Aristons," "Phœnix," and all sorts of Hand Organs, and keep all spare Repairing and Tuning materials in stock.—STEFFENAUER and Co., Fort, Bombay.

LAYS OF THE LAW.—Being a Selection of LEADING CASES from the BOMBAY HIGH COURT REPORTS done in VERSE after the manner of various other great Poets by W. E. H. PRICE. Re. 1-8. Postage Annas 4. To be had at this Office.

CUMMOO JAFFER SULLEMAN'S BAZAAR

FOR SALE.

ONE new English built half C. springs canoe LANDAU, with patent self-acting hood, suitable for a single or pair of horses.

One new English built C. under spring canoe LANDAU, with patent self-acting hood and with patent foot brake.

One new English built stylish light VICTORIA; suitable for a single horse.

English built second-hand LANDAUS, VICTORIAS and BROUGHAMS by well known makers.

HOUSES FURNISHED with latest style near furniture.

Furniture of the latest designs FOR SALE or HIRE and also made TO ORDER.

Apply to
CUMMOO JAFFER SULLEMAN & Co.

NOTICE.

PENINSULAR AND ORIENTAL STEAM NAVIGATION COMPANY.

PASSAGE RATES FROM BOMBAY.

THE P. & O. S. N. Co. give Notice that the PASSAGE RATES from BOMBAY will be as under from the 1st January, 1900 :—

SINGLE TICKETS.

—	To London by Sea.	To London via Brindisi including Rail and Sleeping Car.	To London via Marseilles including Rail and Sleeping Car.	To London via Marseilles including Rail only.	To Brindisi, Marseilles, Malta or Gibraltar.	To Aden.	To Portsaid or Ismailia.
FIRST SALOON.....	Rs. 750	Rs. 790	Rs. 790	Rs. 750	Rs. 700	Rs. 285	Rs. 630
SECOND SALOON ..	475 & 550	..	...	475 & 550	425 & 500	200 & 217	420

RETURN TICKETS.

	To London and back by Sea.	To London by Sea returning from Marseilles or Brindisi.	To Marseilles or Brindisi and back.	To London via Brindisi returning same way including Rail and Sleeping Car in both directions.	To London via Marseilles returning same way including Rail and Sleeping Car in both directions.
	Rs.	Rs.	Rs.	Rs.	Rs.
FIRST CLASS 4 months...	1,100	1,050	1,000	1,180	1,180
Do do 12 do ...	1,300	1,250	1,200	1,380	1,380
SECOND CLASS 4 do ...	800 & 875	750 & 825	700 & 775	....	....
Do do 12 do ...	900 & 975	850 & 925	800 & 875	....	....

BECK & CO.'S KAISER BREWERY
KEY MARK PILSENER BEER.
LIGHT, PURE, WHOLESOME.
NONE GENUINE EXCEPT WHEN THE LABELS BEAR THE WORDS
KAISER BREWERY, BECK & CO.,
HADENFELDT AND CO., CALCUTTA.
SOLE AGENTS AND IMPORTERS IN INDIA.

WHOLESALE AGENTS :—H. J. RUSTOMJEE & CO.,
KARACHI AND BOMBAY.
TO BE HAD OF ALL WINE AND SPIRIT DEALERS.

BANKS.

THE YOKOHAMA SPECIE BANK, LD.

SUBSCRIBED CAPITAL..... Yens 12,000,000
PAID UP CAPITAL ..... " 12,000,000
RESERVE FUND ..... " 7,500,000

HEAD OFFICE :—YOKOHAMA.

BRANCHES AND AGENCIES :

Tokio, Kobe, Nagasaki, London, Lyons, New York, San Fransisco, Hawaii, Shanghai, Hongkong, and Tientsin.

BANKERS—The LONDON JOINT STOCK BANK
The UNION BANK of LONDON, AND THE PARR'S BANK, LIMITED.

BOMBAY AGENCY:

LIBERAL INTEREST allowed on CURRENT ACCOUNT and FIXED DEPOSITS, on Terms to be learnt on application.

CREDITS granted on approved Securities and every description of Banking and Exchange Business transacted.

DRAFTS granted on JAPAN, and the Chief Commercial places in the World.

Y. MATSUO, Agent.

Albert Building, Hornby Road, Fort, Bombay.

THE COMMERCIAL BANK OF INDIA, LIMITED.

HEAD OFFICE—MADRAS
ESTABLISHED A.D. 1885.

BRANCHES at Bombay, Calcutta, Rangoon, Kurrachee, Rawalpindi, Murree, and London.

	Rs.
PAID-UP CAPITAL	40,00,000
RESERVES AND REST.....	11,13,575
SECURITY PROVIDED FOR DEPOSITORS...	51,13,575

CURRENT ACCOUNTS receive 2 per cent. per annum up to Rs. 10,000 in the event of the balance not falling below Rs. 500.

STERLING DEPOSIT ACCOUNTS for Home Remittances receive 4 per cent. per annum.

FIXED DEPOSITS.—Receipts issued for 3 years at 6 per cent., 24 months at 5 1-2 per cent., 12 months at 5 per cent., 9 months at 4 1-2 per cent., 6 months at 4 per cent. per annum.

Special rates are given for Short Terms Deposits during the busy season.

PRUDENTIAL OR PROVIDENT FUND.—Sums as small as Rs. 10 are received, carrying 5 per cent. interest, compounded half-yearly.

N. B.—The Bank will also transfer sums for Deposit or Credit in London, carrying interest from date of transfer in India.

Accounts are opened and Receipts issued in the name of "either or survivor."

CHEQUES, BILLS, HUNDIS and CURRENCY NOTE of any Circle are collected and credited, free of charge, in and of the Interest Deposit Accounts.

CREDITS, LOANS, BILLS, and PROMISSORY NOTES negotiated.

INVESTMENT ORDERS on London Stock Exchange under Code with London Branch.

Rules and Particulars obtainable at any office of the Bank.

By Order of the Board,
F. D. STRANACK, Manager.

Bombay, 30th June, 1899.

HONGKONG & SHANGHAI BANKING CORPORATION.

Paid up Capital.....	$ 100,00,000
Reserve Fund	$ 110,00,000
Reserve Liability of Proprietors ...	$ 100,00,000

COURT OF DIRECTORS AND HEAD OFFICE IN HONGKONG :

SIR THOMAS JACKSON, *Chief Manager.*

London Bankers.—LONDON AND COUNTY BANKING COMPANY, LD.

LONDON COMMITTEE :

WM. ANASTASIUS JONES, Esq., (Director of the London and County Banking Co., Limited.)
F. D. BARNES, Esq. (Managing Director, P. and O. S.N. Co.)
G. E. NOBLE, Esq., 34 Inverness Terrace, Bayswater, W.

EWEN CAMERON, JOHN WALTER. } Managers.

BRANCHES AND AGENCIES.

LONDON, HONGKONG, SHANGHAI.

AMOY.	HANKOW.	PENANG.
BANGKOK.	HIOGO.	RANGOON.
BATAVIA.	ILOILO.	SAIGON.
BOMBAY.	LYONS.	SANFRANCISCO
CALCUTTA.	MANILA.	SINGAPORE.
COLOMBO.	NAGASAKI.	SOURABAYA.
FOOCHOW.	NEW YORK.	TIENTSIN.
HAMBURG.	PEKING.	YOKOHAMA.

BOMBAY AGENCY.

CURRENT DEPOSIT ACCOUNTS.

Interest allowed at 1 per cent. per annum on Daily Balance if not under Rs. 1,000, and not exceeding Rs. 1,00,000 ; but no interest is allowed when the sum accrued does not amount to Rs. 5 half-yearly.

FIXED DEPOSITS.

Received on terms which may be learnt on application. Credits granted on approved Securities, and every Description of Banking and Exchange Business transacted.

Drafts granted on London and the chief commercial places in Europe, India, Australia, America, China, and Japan.

G. H. TOWNSEND, Agent

47, Church Gate Street, Bombay, and at 51 Dalhousie Square, South, Calcutta.

CARLSBAD NATURAL MINERAL WATERS are used in the treatment of Diseases of the Liver when Patients are unable to visit the Spa.

THE NATURAL CARLSBAD SPRUDEL-SALT is an efficient diuretic, but as an aperient it should be taken before breakfast, in doses of from one to two teaspoonfuls dissolved in water.

A sample of the Salt in Powder free to Members of the Medical profession on application to—

STANLEY OAKES
12-2, Government Place, Calcutta,
Wholesale Agent in India for
INGRAM & ROYLE, LD.,
London, Liverpool and Bristol.

BANKS.

NATIONAL BANK OF INDIA, LD.

SUBSCRIBED CAPITAL ...£1,000,000
PAID-UP CAPITAL £500,000
RESERVE FUND £300,000

HEAD OFFICE :

47 THREADNEEDLE STREET, LONDON, E. C.

BRANCHES :

Calcutta, Bombay, Madras, Colombo, Kurrachee, Delhi, Rangoon, Mandalay, Tuticorin, Kandy, Newera Elya, Zanzibar, Steamer Point, Aden, Cawnpore and Mombassa.

FIXED DEPOSITS.

The Bank receives DEPOSITS FIXED for one year and shorter periods, at Rates of Interest to be ascertained on application.

CURRENT DEPOSIT ACCOUNTS are opened for approved Customers, and Interest is allowed at 2 per cent., per annum on daily balances from Rs. 1,000 up to Rs. 1,00,000, but no Interest is allowed when the sum accrued does not amount to Rs. 10 half-yearly.

BILLS OF EXCHANGE payable in the principal Cities of Europe, India, China, and Australia purchased or collected.

DRAFTS are granted on the Head Office and Branches of the Bank and on the principal Cities of Europe and Australia. Remittances may be made by telegram.

The Bank undertakes the purchase and sale of Government Securities, Stocks, and Shares, and receives same for safe custody realising Interest and Dividends when due.

LOANS and CASH CREDITS granted on approved Securities.

ROBT. R. ROSS, Acting Manager.

THE MERCANTILE BANK OF INDIA, LIMITED.

AUTHORISED CAPITAL.....	£1,500,000
SUBSCRIBED CAPITAL	£1,114,625
PAID-UP CAPITAL	£562,5000
RESERVE LIABILITY OF SHAREHOLDERS	£562,500

HEAD OFFICE :
40, Threadneedle Street, London, E. C.

LONDON BANKERS :
The Bank of England,
The London Joint Stock Bank.

BRANCHES AND AGENCIES :
BOMBAY, CALCUTTA, MADRAS, COLOMBO, KANDY GALLE, SINGAPORE, HONGKONG, and SHANGHAI.

The Bank negotiates and collects Bills and grants Drafts payable at its Head Office and Branches, and issues Letters of Credit for the use of Travellers.

The Bank receives Deposits on the following terms :—

CURRENT DEPOSIT ACCOUNTS.

Interest allowed at 2 per cent. on the daily balance if not under Rs. 1,000 and not exceeding Rs. 1,00,000. Sums over Rs. 1,00,000 will be received on terms to be ascertained on application.

FIXED DEPOSITS.

Rates for Fixed deposits for 12 months and shorter periods to be ascertained on application.

The Bank undertakes the purchase and sale of Government Securities, Stocks and Shares, and receives same for safe custody, realising interest and dividends when due.

JAMES MURDOCH, Manager.

22, Esplanade Road, Bombay.

DECCAN BANKING AND AGENCY CORPORATION, LIMITED.

SHORT PERIOD FIXED DEPOSITS.

THE Bank receives Short Period Deposits during busy season at Bombay at the following Rates of Interest :—

At 5 1-2 per cent. per annum for 4 months.
" 5 " " " 3 "
" 4 " " " 2 "

V. N. PARULEKER, Manager."

NEWSPAPER SUPPLY AGENCY,
15, BANK STREET.

THIS AGENCY SUPPLIES
THE
BOMBAY DAILY PAPERS
FOR PERUSAL IN THE
MORNING AND NOON
AT MODERATE MONTHLY SUBSCRIPTION
ALSO
HOME-PAPERS AND MAGAZINES.

Mofussil Residents are also supplied with Papers.

FOR TERMS APPLY TO
VINCENT AND COMPANY.

LANOWLI HOTEL.

EXCELLENT AND LOFTY SITUATION
NEAR RYEWOOD.
BEST CUISINE.
OPENED FROM 1ST NOVEMBER
UNDER ENTIRE NEW MANAGEMENT
FOR EUROPEANS ONLY.
For further Particulars apply MANAGER.

SALES BY AUCTION.

CRAWFORD AND COMPANY, No. 7, MARINE STREET.

THE SALE of landed property in 2nd Fofulwady Lane, on the Bhoolesh war Road, advertised to take place to-day, is postponed to Tuesday, the 9th Proximo.

GRAND AUCTION SALE OF JAPANESE CURIOSITIES WITHOUT RESERVE.

A good opportunity to secure Christmas presents and for drawing-room decorations.

THIS DAY, FRIDAY, the 22nd instant, at 1 p.m., Messrs. CRAWFORD and Co. are instructed to sell by Public Auction at Church Gate Street, Fort, the remaining choice Japanese curiosities and porcelain ware, from the Celebrated manufacturers, Messrs. T. Mourafa and Co., consisting of inlaid pannels, representing beautiful sceneries, desks, albums, photo frames, trays, table ornaments, flower vases, flower pots, enamelled ware, satin table covers, and wall screens, silk purdas, folding screens, etc.

The goods are on view.

TO-MORROW, SATURDAY, the 23rd inst., at 1 p.m., Messrs. CRAWFORD and Co., are instructed to sell by Public Auction, at Meadow Street, Fort, opposite the Old Oriental Bank Building, valuable new designed artistic complete suits of household furniture, made by Madrasi carpenters, consisting of dining table, chairs, large sideboard, suit of sofas and chairs, lined silk tapestry, octagon and side tables, revolving and plain topped office tables, bedstead, single and double almirahs, dressing cabinet, and wash-hand tables with marble tops, American organ, a small invoice of electro-plated ware, ebonized cottage piano by Rose.

Catalogues are published, and the property is on view.

Our Weekly Sale will be held on TUESDAY, the 26th instant, instead of Monday, the 25th instant, the latter being a public holiday.

WEEKLY AUCTION SALE.

On TUESDAY, the 26th instant, at 2 p.m., Messrs CRAWFORD & Co. will sell by Public Auction at their Rooms, a quantity of grey, white, and coloured piece-goods and the following :—

Furniture such as cupboards, tables, chairs, writing, dressing, and wash-stand tables, book and hat stands, etc.,
1 superior procelain dinner service and one D. B. gun.
1 gold hunting watch by James McCabe, Royal Exchange, London.

On account and at the risk of the defaulting indentor Jaitha Dossa—
459-E S & Co.—126-150—17 bales pot paper.

AT 2 P.M.

Several safety bicycles by different makers.
1 second hand victoria in good order.
1 light serviceable dog-cart.
1 second hand brougham.
1 strong built office shigram.
And any other carriages and horses which may be offered.

SALE OF VALUABLE LANDED PROPERTY AT OONDERIA STREET, NEAR NEW NAGPADA.

On SATURDAY, the 30th instant, at 4 p.m., Messrs CRAWFORD and Co. will sell by Public Auction on the premises by order of the mortgagees Messrs. Raghoonath Jaitha and Co. and on account and at the risk of the mortgagor, Dost Mahomed Bin Munshi Mahomed Hossein, in pursuance of the power of sale given in the indenture of mortgage dated the 16th day of June, 1897, the following property, viz :—

All that piece of government land admeasuring 106 square yards or thereabouts, and registered in the books of the Collector of Land Revenue under old No. 1444, new No. 8613, old survey No. 3634, and new survey No. 4049, together with the messuage, tenement or dwelling-house standing thereon, situate outside the Fort and in the Registration sub-district of Bombay at Oonderia Street, and assessed by the Municipality under ward No. 336 and street Nos. 132, 134, and bounded on the east by the said Oonderia Street, on the west by the sweeper's passage, on the north by the house of Jamal Kasai and on the south by a passage.

For further particulars and conditions of sale application may be made to the undersigned.

CRAWFORD & Co.

Bombay, 22nd December 1899.

BENNETT AND COMPANY, No. 22, APOLLO STREET.

AUCTION SALE OF WALERS.

A GOOD OPPORTUNITY TO SECURE FIRST CLASS HORSES AT A CHEAP RATE.

Under instructions from Messrs. Martin and Cavenagh, Messrs. BENNETT and Co., will sell TO-MORROW, SATURDAY, the 23rd instant, at 3-30 p.m., by Public Auction, at Messrs R Scott and Co.'s Stable, Belasis Road, Byculla, to the highest bidder, a batch of 27 Australian horses, consisting of some good thorough-bred pairs untried, including some handsome pairs and saddle and harness horses in fine order, broken, unbroken, &c. :—

1 bay gelding, 5 years, 15, make a nice dog-cart horse.
2 Do pony gelding, 5 years, 14-2, make a nice trapper.
3 bay gelding, 5 years, 15-1, make a nice trapper.
4 Do. gelding, 5 years, 15-2 1-4, a nice charger.
5 Do. gelding, 5 years, 15-3, a handsome charger.
6 bay mare 4 years, 16-0, a nice brougham pair.
6 bay mare 5 years, 16-0, a nice brougham pair.
7 brown gelding 6 years, 15-3, a very handsome charger.
8 bay gelding, 6 years, 16-2, quiet in saddle.
9 chest mare, 5 years, 15 1 1-2, by Euclid.
10 bay mare, 5 years, 15 2 1-2, make a nice brougham horse.
11 bay gelding, 5 years, 15-2, suitable for a victoria.
12 bay mare, 6 years, 15-2 broken to harness.
13 brown gelding, 4 years, 15-1 3-4, a nice charger.
14 Chest gelding, 5 years, 15-3, a nice charger.
15 Do do. 5 years, 15-3 1-2, a very handsome charger.
16 black pony, 5 years, 13-3 3-4, a nice polo pony.
17 Do mare, 5 years, 15-2 by Euclid, Miss Vye.
18 bay gelding, 5 years, 16 suitable for brougham.
19 black gelding, 5 years, 15-3, suitable for brougham.
20 bay Gelding, 4 years, 15-3, broken to saddle.
21 bay Gelding, 7 years, 16-3
22 bay gelding, 6 years, 15-2, a nice

NOTICES.

THE DECCAN BANKING AND AGENCY CORPORATION, LIMITED.

(ESTABLISHED 1896.)

CAPITAL Rs. 10,00,000.

HEAD OFFICE:—5, Patel Street, Fort, Bombay.

BRANCH OFFICE:—173, Broadway, Madras.

CURRENT ACCOUNTS are opened and Interest at 2½ per cent. per annum allowed on daily balances from Rs. 200 to Rs. 2,500.

FIXED DEPOSITS received at the following rates:—

For 1 Year, 6 per cent. per annum.
" 9 Months, 5½ " "
" 6 " 5 " "
" 3 " 4 " "

The Bank offers special facilities and advice to Constituents as to the purchase and sale of Government Papers, Post Trust and Municipal Bonds, and Shares of good and sound Companies.

Every description of Agency business undertaken. Reports, Rates, etc., obtainable on application to

V. N. PARULEKER,
Manager.

BRITISH INDIA STEAM NAVIGATION COMPANY, LIMITED.

CHRISTMAS AND NEW YEAR HOLIDAYS.

BETWEEN 15 December and 15 January, the Undersigned will be glad to issue TICKETS to KARACHI and BACK at the following REDUCED RATES:—

1ST CLASS RETURN, Rs. 60.
2ND CLASS RETURN, Rs. 30.

MACKINNON MACKENZIE & Co.,
Agents, B. I. S. N. Co., Ld.

NOTICE.

THE ARMY & NAVY CO-OPERATIVE SOCIETY, LD., BOMBAY.

XMAS WEEK.

SATURDAY, 23rd instant, being the last Saturday, before Xmas, the STORES will be OPEN till 6 P.M. on that day.

The STORES will be CLOSED on XMAS DAY.

J. NEUBERG,
51, ESPLANADE ROAD,
BOMBAY.

DAY LIGHT LOADING.
KODAK CAMERAS AND SPOOLS.

CAMERAS.

	Rs.	a.
POCKET KODAKS	24	0
FOLDING POCKET KODAKS	48	0
BULL'SEYE KODAKS No. 2	40	0
Do. do. No. 4	60	0
* BULLET do. No. 4	72	0
CARTRIDGE do. No. 4.	125	0
GLASS PLATE attachments for Cartridge Kodak No. 4....	60	0

* Adapted for plates as well as films.

SPOOLS.

	Rs.	a.
For POCKET KODAK, 12 Exp. ...Each	1	12
FOLDING POCKET 12 Exp. ...	2	8
" BULL'SEYE or BULLET KODAK. No. 2....	3	8
" Do. do. No. 4....	5	4
" CARTRIDGE KODAK. No. 4....	5	4

Developing and Printing undertaken.

J. NEUBERG,
1, ESPLANADE ROAD BOMBAY

S. R. BOTTLEWALLA AND CO.,

FINANCIAL AGENTS AND GENERAL BROKERS.

(ESTABLISHED 1886.)

TRANSACT EVERY KIND OF PERSONAL AGENCY, PARTICULARLY:—

NATIVE STATE AGENCY.—The Sovereigns, Princes, Chiefs, Nobles and Jaghirdars of Native states will best consult their interests by employing this firm as their BOMBAY AGENTS.

HOUSE, LAND, AND ESTATE AGENCY.—A Register kept of Houses, &c., wanted, and of all properties in the Market, which affords the best means of meeting the requirements of VENDORS, PURCHASERS, and all who wish to HIRE or LET HOUSES, OFFICES, &c

ADVANCES on fixed and equitable mortgages deposit of title deeds.

LOANS on every description of tangible or good personal security. Secrecy and dispatch guaranteed

MOFUSSIL AGENCY.—Up-country residents will find it greatly to their advantage to place all their ORDERS and COMMISSIONS in our hands. We undertake to execute them with care and fidelity and to give complete satisfaction.

GOVERNMENT PAPER, Stocks and Shares bought and sold, and advice given as to investments.

RECOVERY OF OUTSTANDINGS, RENT, and DEBTS collected and recovered.

PARTNERSHIP AND BUSINESS AGENCY.—Partnerships negotiated. Partners with capital introduced. Capital procured for starting businesses. Purchases and Sales of businesses negotiated.

LEGAL MATTERS, APPEALS, NEGOTIATIONS, PRIVATE ENQUIRIES, SETTLEMENTS UNDER ARBITRATION, skilfully conducted.

NOTE.—Under Section 37 of the Civil Procedure Code, and under Power of Attorney, Messrs. S. R. BOTTLEWALLA & Co., act as the recognised Agents of mofussil constituents, thus saving them the necessity of coming to Bombay to file and conduct their cases.

FIRE AND LIFE INSURANCES effected with the best Offices and at the most favourable rates.

CHARGES: Moderate. TERMS on Application.

OFFICES:

18, BANK STREET, FORT BOMBAY,
OVER MESSRS. CRAWFORD & Co., (Auctioneers.)

DOCTOR MENIST SPECTACLES.

REVISED PRICES.

	Gold. Rs.	Silver. Rs.	Steel & Nickel. Rs.
With Turapin Side 60	28		16
With Single Temple ...50	24		12
With Cur 50	24		16
Folders or Pince-Nez...50	24		16

SPECTACLES AND FOLDERS FITTED WITH MARCKS AND CO'S

Finest quality PEBBLES, at a REDUCTION of Rs. 5 on above Prices for Gold and Silver, and Rs. 4 for Steel.

Our new "Movillete" Frame which has gained universal admiration

THROUGHOUT INDIA IS WORTH INSPECTING.

Our Celebrated Violet Tinted Sun Glare and Dust Glasses, strongly recommended by all the leading men.

Gold. Rs.	Silver. Rs.	Nickel. Rs.	Steel. Rs.
60	25	12	5

NOTICE.

SPECIAL ATTENTION is given to all REPAIRS which are executed with the greatest precision and least possible delay. Oculist's prescriptions CAREFULLY PREPARED.

MARCKS & CO., LD.,
BOMBAY AND POONA.

BOMBAY BANK AND STOCK LIST.

BANKS.

	Shares.	Amount.	Paid-up.	Last Half Yearly. Divid.	Cash Rate.
INDIAN BANKS.		Rs.	Rs.	Rs.	Rs.
Bank of Bombay	20,000	500	all	10 p. c. & 1 bon.	1,280
Bank of Bengal	40,000	60	all	10 pr. ct.	1,200
Bank of Madras	10,000	500	all	10 pr. ct.	1,160
Commercial	{ 1,000 / 15,000 }	100	{ 100 / 75 }	6 p.c.	90
Bank of India.					
EXCHANGE BANKS.					
Agra	1,00,000	£6	all	3 pr. ct.	80
Charter Bank ...	40,000	£20	£20	10 pr. ct.	£29 1-2
Hongkong and Shanghai Banking Corporation	80,000	dol. 125	all	£1-10-0	£571
National Bank of India	40,000	£25	£12 1-2	8 pr. ct.	
RAILWAY COMPANIES.					
G. I. P. R. Consolidated Stock	—	£100	...	...	...
B. B. & C. I. R. Co. New £12 Shares	—	£10	...	...	...
Ahmedabad Prantej Ry....	500	500	..	4 pr. ct.	595
Tapti Valley Ry. Co.....	500	500	...	4 pr. ct.	475
SPINNING AND WEAVING COMPANIES.					
Ahmedabad.				Half yearly.	
Advantage	70	1,000	600	Nil	
Alliance	1,500	1,100	all		205
Anglo-Indian ..	1,315	..	0	Nil	22
Asoor Veerjee Mill Ltd.	In all 2000 Shares of which 1602 have been allotted.	Rs. 500 each	Fully paid up	Rs. 25 12 1-2	nom.
Aurangabad S. & M. Co., Ld.		1,000	1,000	60	
Baliary S. & W. Co., Ld. (Bellary)	971	60	all	9 per ct.	1,00
Berar Manfg Co., Ld	2,750	550,000	20	12 1-2	165
Bombay United	90	1,00	1,000	Nil	350
Bombay Cotton Manfg. Co....	90	500	500	dvdRs2	425
Bombay National Manfg. Co., Ld	500	1,00	1,000		90
Britannia Mills	1,000	1,000	1,000	dvdRs.5	300
Bombay Woollen Manfg. Co. Ltd	650	1,000	1,000	10 per ct.	1,000
Central India.	1,000	500	500	dvdRs.5,6	1,660
China Mills Co. Ld.	800	1,000	1,000	dvdRs.3	430
City of Bombay Mills	800	1,000	1,000	dvdRs.2	500
Coimbatore S. and W ...	6,000	100	100	9 pr ct.	1
Connaught Mills	600	500	500	25	525
Colaba Land & Mills	4,000	700	...	Rs. 10	390
Coorla Mills ..	800	1,000	1,000	Rs. 2	360
Currimbhoy Mills	80	1,000	1,000	dvdRs60	600
David Mill ...	1,400	500	500	dvdRs3.	290
Dhulia Ginning and Pressing Co. Ld.	1400	250	all	dvdRs20	255
Dhun Mills.....	1,000	1,000	1,000	Nil	150
Empress	2,100	500	500	Nil	280
Framjee Petit.	1,250	1,000	1,000	Nil	280
Hindustan	875	1,000	1,000	Nil	220
Hinguaghat Mills	700	500	500	4.	670
Howard and Buloughs ...	1,500	500	500	50	600
Hope Mills.....	500	1,000	1,000	30	450
Hyderabad	700	1,000	1,000	30	1,220xd
Imperial Cotton	900	500	500	Nil	160
Indian Manfg...	1,000	1,000	1,000	dvd 30	400
Indo-China Manufacturing Co., Ld...	700	1,000	1,000	dvdRs 50	500
James Greaves,	1,100	500	500	25	450
Jaffer Ali	600	500	500	dvdRs 20	220
Jamshedjee manufacturing Co.	1,800	250	250	Nil	125
Jeevraj Balloo.	1,000	1,000	1,000	no dvd	375
Jupiter Mills Co., Ld.....	8,430	1,000	1,000	2.	300
Khandesh	7,500	1,000	1,000	dvdRs65	650
Khangaum Manfg. Co.....	1,000	250	250	65	500xd
Khatao Mackonjee	1,000	1,000	1,000	dvdRs25	400
Loopdd.....	3,500	100	100	dvdRs.5	150
Lord Reay Mfg	445	1,000	1,000	30	200
Lakmidas Spinning & Weaving Co.	1,000	1,000	1,000	Rs 30	625
Madras United	356	1,000	1,000	Rs 100	2,000
Manaluxmee...	600	1,000	1,000	Nil	75
Mahboob Shah Mills (Gulburga)	8,400	500	500	pr ct.	...
Manockjee Petit	4,000	1,000	1,000	vd 60	1,720
Mohanlal K. Paresh G & Mfg Co. Ld., Amraoti	300	100	115	dvdRs15	...
Mutagoa	5,000	250	...	dvdRs. 5	45
Morarji Goculdass	1,050	1,000	1,000	dvdRs 15	1,320
Mysore S & M. Co., Ld	4,000	250	250	dvdRs15	200
Madura Mills ...	7,779	100	100	Nil	...
National	500	1,000	1,000	Nil	pa 52
New Great Eastern.....	1,400	1,000	1,000	Rs. 20	120
Oriental	5,725	625	25	dvd Nil	10
Presidency Mills. Co.(Ld).	1742	1,	1,000	dvdRs30	575
Queen Mills ...	800	1,000	1,000	Rs.0	540
Ripon Mills ...	600	1,000	1,000	Nil.	700
Saraswati Mills	1,250	500	500	Nil	500
Sassoon	1,50	1,000	1,000	dvdRs20	650
Shalapore Mills	500	1,000	1,000	dvdRs75	1,72
Soundercias ...	750	1,000	1,000	Rs30	325
Southern India	1,000	500	500	Nil	100
Southern Maharatta	1,212	250	250	dvdRs 12½	255
Star Mills, Ld.	1,200	250	250	Rs. 15	225
Standard Mills Co	1,000	500	500	15	120
Star of India ...	1,000	1,000	1,000	Nil	600
Swadeshi Mills	3,000	500	500	dvdRs22½	515
Sassoon and Alidocie	3,000	500	500	dvdRs20	290
Union Spinning and Manufacturing Co..	500	1,000	1,000	50	
Union Mills Ld.	1,000	1,000	1,000	dvdRs20	250
Venustuaker Lakmidas Khatau Mill Co. Ld..	1900	500	500	dvdRs40	410xd
Victoria Mills..	1550	1,000	1,000	Nil	2
Western India,	1,200	1,000	1,000	dvdRs50	225
Wadhwan City Ginning Pressing & Manufacturing Co. Ld.	1400	50	all	dvdRs	25
Wadia Mills ...	1,000	1,000	1,000	81	...
PRESS COMPANIES.				Yearly.	
Akbar	200	1,250	1,250	125	300x1
Albert Ginning Co.	100	500	all	18 pr. ct.	410
Albert (Kurrachee)	200	1,100	1,100	Rs. 80	735
Bellary	167	1,000	1,000	dvd 15 x	15
Bhownagger City Press & Manfg. Co. Ld	550	250	250	25	275
Bombay Cotton ...	1,000	125	125	Nil.	75
Bremie Cam pore Press Co., Ld	500	200	200	dvd Rs30	180x1
Broach City Press Co., Ld	600	200	200	dv Rs 20	200xd
Colaba	500	1,880	1,880	dvdRs 15	315
East India	350	1,000	1,000	125	1,395
English Press and Manfg ...	400	200	...	dvd Rs 9	60
Fort	150	8,300	500	dvd Rs20	650
French	300	500	500	dvdRs40	510
Harvey and Sabapathy ..	450	450	500	dvdRs35	340xd
Hingoi Press Co., Ld	700	100	100	Rs 17	133xd
Khangaum ...	240	460	450	dvdRs 80	475xd
Mahnva Press Co., Ld....	300	200	all	15 pr. ct.	225
Manmadpur a Cotton G. and P. Co., Ld ...	300	500	500	53	55
Mercantile	600	125	125	dvd Rs 5	60
Mofussil Co	125	400	400	dvd Rs3	392½
Munmar M.....	000	250	all	dvd Rs20	180
New Berar...	90	500	500	dvd Rs50	400
New Indian ...	90	125	125	dv Rs12½	142½
Prince of Wales	100	500	00	20	165
Sabapathy (Bellary) ...	500	500	70	30	310
Sassoon	300	500	500	20	[340xd
Sind and Punjab Co.	100	1,000	1,000	12½	585
Sind	400	2,000	750	20	1,800
Surat Woollen Mills	200	250	250	Nil.	335
Surat Cotton Press Co., Ld.	37	200	all	1	75
Volkart.....	—	000	—	Rs 80	90

ADVICE TO MOTHERS?—Are you broken in your rest by a sick child suffering with the pain of cutting teeth? Go at once to a chemist and get a bottle of MRS. WINSLOW'S SOOTHING SYRUP. It will relieve the poor sufferer immediately. It is perfectly harmless and pleasant to taste, it produces natural quiet sleep by relieving the child from pain, and the little cherub awakes as bright as a button. It soothes the child, it softens the gums, allays all pain, relieves wind, regulates the bowels, and is the best known remedy for dysentery and diarrhœa whether arising from teething or other causes. MRS. WINSLOW'S SOOTHING SYRUP is sold by Medicine dealers everywhere at 1s. 1½d. per bottle.

SMOKE "RICHMOND GEM"—Cigarettes in round air-tight tins of 50, of all Tobacconists.

BOMBAY.

TO-DAY.

Sun rises, 6h. 29m. Sun sets, 5h. 28m. High water 2-3m., 2-13a. Low water, 8-24m., 7-40a.
Zenana Bible M. M. Girls' High School Prize-giving.
Mr. Justice Candy presiding, Town Hall, 5 p.m.
Music on the Esplanade, 5-45 p.m.
Novelty Theatre, Banvard's Star Vandevills Company, 9 p.m.

PRINCE'S DOCK.—The steamer Hornby Castle entered the dock yesterday.

VICTORIA DOCK.—The steamers Bisagno and Kohinur entered and the steamer Valetta left the dock on Wednesday.

POSTAL NOTICE.—Mails for Ceylon, the Straits Settlements, China and Japan per extra s.s. Trieste, will be closed at the General Post Office, at 10, a.m., to-morrow.

BURGLARY AT VITHALWADY.—Pragji Purshotum, a Hindu, who resides on the 4th storey of a house, at Vithalwady, has reported to the police that during his absence from home, on Wednesday afternoon, his room was broken into, and gold bangles, of the value of Rs. 280, were stolen.

MAHOMEDAN EDUCATIONAL CONFERENCE AT CALCUTTA.—Nawabzada Nasrullah Khan will represent the following six important Anjumans in the Bombay Presidency, at the Educational Conference, to be held in Calcutta, on the 20th December, namely, the Anjumans of Surat, Rander, Ankleshwar, Broach, Ghodhra and Nassik, and will deliver a speech on the educational and social condition of the Mahomedans of the Bombay Presidency.

WAR FUND CONCERT.—The Bombay Volunteer Artillery have arranged to give a grand vocal and instrumental concert in the Town Hall, on January 17, the proceeds of which are to be devoted to the War Fund. His Excellency Lord Sandhurst and Sir Lawrence Jenkins, Chief Justice, have accorded their patronage to the concert, the arrangements of which are in the hands of an energetic committee of the members of the Corps.

MUSIC AT THE ESPLANADE BAND STAND.—The Band of the 21st Bo. I. Marine Battalion will play the following programme, under the direction of Mr. A. Mallaudaine, Band Master, commencing at 5-45 p.m.:—

March.....With Flying Colours.....Uarath
Overture .....Light Cavalry .....Suppe
Selection .....Pas Pourri .....N Lambelet
Polka (Piccolo Solo The Deep Blue Sea.....Brewer
Reminiscences of The Gaiety .....Lutz
Valse .....Soiree D'Ete.....Waldteufel

GOD SAVE THE QUEEN.

ANTHROPOLOGICAL SOCIETY OF BOMBAY.—The ordinary monthly meeting of the Society was held in the rooms of the B. B. Royal Asiatic Society, Town Hall, on Wednesday, when Lieutenant-Colonel G. Waters, I.M.S., president, presided. The minutes of the last meeting were read and confirmed. The following presents were announced and thanks voted to the donors:—To the Library—From Berlin—Verhandlungenger—Gesellschaft Fur Erdkunde Zu Berlin Band XXVI, 1899, No. 7. From Berlin—Zritschrift der. Ges leschafe Fur Erdkunde Zu Berlin Band, XXXIV, 1899, No. 3. From Paris—Revue des Traditions Popularies Tom XIV, No. 10, October 1899. From Sydney—Science of Man and Australasian Anthropological Journal, No. 9, Vol. 2, new series. Rao Bahadur Rangnath Sadashiv Jayakar then read a paper on the sanitary ordinances of ancient India, Part II. Thanks were voted to the author of the paper for his interesting, instructive, valuable, and excellent paper and to the chairman.

FATAL ACCIDENT TO A SHIP'S LABOURER.—Mr. Allan F. Turner, the Coroner, held an inquiry, yesterday, at the Goculdas Tejpal Hospital, regarding the death of Abdool Kadur Sonik Ebrahim, a ship's labourer, aged about sixty years. On the morning of the 18th instant deceased and a gang of other labourers were engaged on board the steam-ship Mahanadi lying in the stream. The deceased was on the 'tween decks receiving bales of twist and storing them. About 11 a.m. some bales from a stack gave way and the deceased in attempting to escape, moved back and, in doing so, fell into the hold. He was hauled up in an unconscious state and removed to the Goculdas Tejpal Hospital. He had sustained multiple injuries, including the injury to the spine, which resulted in complete paralysis of lower extremities. His condition grew worse and he died on Wednesday. The medical evidence went to show that the cause of death was a shock following the multiple injuries he had received accidentally. The jury returned a verdict of death accordingly.

THE CITY MORTALITY.

THE Municipal Office returns for the twenty-four hours, ending at 6 a.m., yesterday, give the following results:—

Wards.	Plague. Attacks.	Deaths.	Deaths from all Causes.
A Upper, Middle and Lower Colaba, Fort Northern Fort Southern and Esplanade	11	2	11
B Mandvi, Chuckla, Umarkhadi and Dongri	12	2	38
C Market, Dhobi Talao, Parsewady, Bhuleshwar, Khara Talao and Khumbharwada	18	7	51
D Khetwadi, Girgaum, Chowpati, Walkeshwar and Mahalakshmi	1	1	10
E Mazagon, Tarwadi, 2nd Nagpada, Kamatipura, Tardeo, Byculla and 1st Nagpada.....	5	3	62
F Parel, Sewri and Sion.....	3	2	12
G Mahim and Worli	1	0	13
Water Division.....	0	0	0
Non-resident and Unknown.	0	0	0
Hospitals.....	0	25	37
Total	51	42	234
Total plague deaths to date...	61,100	53,736	
Same date last year.....	26	20	101

UNCLAIMED LETTERS.

THE following is a list of unclaimed letters lying at the Bombay General Post Office:—

Aburto J G
Adams G F King
Anantram Bulli
Anderson, T W
Atkins, A H
Bean P H
Bennet A G Miss
Bennet M Miss
Bradgate G H
Brouns Etane Miss
Browa Campbell S Mrs
Brown W H
Buchland E
Burnes L M
Campenett Albert
Canning Rt Hon
Carden Miss
Chamier S D
Chandler George Mrs
Chaoman R Miss
Clark George Mrs
Colvin Dorothy Miss
Cooper W
Corafoot A
Coventry W A
Cowell John Mrs
Davies H
Eskin
Edelstone S
Euler Kihan
Evennell M Mrs
Flint J
Foster W
Fredells C
Fremantle Lody Hon
Fulmandikar A N
Galloway Mrs
Gillespie Wm
Gray T M
Greenhalzh D
Greenhalgh Mrs
Grey Madge Miss
Guest W H
Hamilton Miss
Harois E C
Haviland R
Headerson G S
Hervey C Mrs
Hingley Miss
Horne Francis Percy
Hume W V
Hunt A E Mrs
Itzkowich Solomon
Jack J C
Johnson S V Miss
Johnstone T
Jones R & Miss
Kennedy W D
King Miss
Koil O
Lane Wm
Levy Julius
Liddly Boustead
Lowe J Miss
Macdowell Mrs
Macfellan W W
Marshall Bertha Miss
Marshall N Ilie Miss
McKenzie Alex
Maclean Mrs
Melanion C
Meggy Miss
Mitchell C H
Mogligani Ging Dr
Mcmerieff J L
Mohamad Hoosein Kalasi.
Morris C Mrs
Morris Randolph H
Mulagan Geo B
Murray A
Murray F S
Myatt A
Nash Mabel Miss
Nered Gowree Mrs
Newbery Archibald Mrs
Norrington Harry Mrs
North P B
Ormeara Connell
Palmer W Mrs
Parel dr
Pannand Lulljie
Pawley Francis A Mrs
Percy A H H
Perrett
Pillay J S Narayanswamy
Prebble J C
Ranimbooy Mohamad
Rahmut Ali
Readorp Miss
Riddell William
Roberts James Hamington
Rosenthal Leon
Rusel B Miss
Savil L W H
Sevis E U Miss
Shah M A
Sims Mauley Miss
Singer Rudolf
Smallwood Mrs
Smyth Johnson Miss
Stenner R
Stern E C Miss
Stevenson R T H
Stewart George
Tata W
Taylor William
Thomson M E Mrs
Tod F Temp
Tuckey A G Miss
Watkins A J W
Whyte Alex
Wilson A R
Woodroffe I Miss
Worthington E

THERMOMETER READINGS.

WEDNESDAY.—DECEMBER, 20.

10 p.m. ..... 75·9

THURSDAY NIGHT.—DECEMBER, 21.

6 a.m. ..... 72·2
10 a.m. ..... 78·9
2 p.m. ..... 80·8
4 p.m. ..... 84·4

THE GOOD DIE YOUNG.—Unlike most popular sayings, this has very little truth in it. Experience every day proves that some at least of the good are spared to make the world brighter and better, and a more pleasant place to live in. In fact, our experience is that good people, and good things generally, live the longest. For example, consider the thousands of articles which have been widely advertised and are now forgotten. Why? Because they were bad. On the other hand, we have Holloway's Pills and Ointment, which have proved the faithful friend of poor humanity for fifty years and more. Why? Because they are good. Of a truth, that which is good does not die, but lives for all time.

SMOKE "RICHMOND GEM"—Cigarettes in round air-tight tins of 50, of all Tobacconists.

HIGH COURT.—APPELLATE SIDE.

(Before the Hon. Mr. JUSTICE PARSONS and the Hon. Mr. JUSTICE RANADE.)

REVERSAL OF CONVICTION AND SENTENCES.

IMPERATRIX VS. TRIBHOWANDAS LALLJEE.

THE accused in this case appealed from a decision of Mr J. Sanders-Slater, Chief Presidency Magistrate, who, on the 8th November last, convicted him of criminal breach of trust in three instances, and sentenced him to six months' rigorous imprisonment in each case, being eighteen months in all. Mr. Anderson, with Mr. R. P. Bharucha, appeared for the accused; and the Hon. Mr. Scott, Advocate General, instructed by Messrs. Tyabjee, Dayabhoy and Company, represented the Crown.

It appeared from the judgment of the Chief Presidency Magistrate that the complainant in the case was one Dewkabai, widow of Premjee Muljee, who died in April 1898. He was a partner with his brother Dhunjee Muljee in a silk business carried on in Bombay. About four months after her husband's death, complainant came to Bombay and resided with her brother-in-law, Dhunjee, until the month of December 1898. The accused, who described himself as a speculator, and who was described by some of the witnesses as a broker, resided in the same house as the complainant. She asked Dhunjee for her husband's share of the business, but was put off. Complainant had by that time made the acquaintance of the accused through his wife, and he had urged her to leave Dhunjee's protection, and take measures to secure her late husband's property. Accused's advice seemed to have created a profound distrust of Dhunjee in the mind of the complainant, who is a young woman of about 21 years of age and appeared to be wholly illiterate. Accused caused a demand to be made by Mr. Kapadia, a pleader, that complainant should be permitted to leave Dhunjee's house. Being unsuccessful in his first attempt, Mr. Kapadia obtained the services of a European police officer on the allegation that complainant was suffering unlawful restraint. Eventually Dhunjee permitted complainant to leave his house with her aunt and her cousin, and the same day she was sent by accused to Thana. Accused was a constant visitor there and induced her to hand over to him all her ornaments and to execute a power of attorney in his favour, giving him full authority to act for her in the matter of the suit against Dhunjee. Complainant was afterwards kept by the accused in a house at Parel, practically a prisoner as she was at Thana. A suit was filed against Dhunjee and it was ultimately settled by a consent decree, under which Dhunjee consented to pay to complainant Rs. 11,500; and the business was placed in the hands of Mr. C. A. Turner, as receivers. Complainant handed the cheque for the money to the accused to get the money from the Bank. That money never came into the complaints' hands. Accused was now charged with criminal breach of trust in respect of (1) the ornaments he received from complainant at Thana; (2) with regard to ornaments and wearing apparel entrusted to him by Dhunjee Muljee; and (3) with regard to a sum of Rs. 5,000, part of the Rs. 11,500, entrusted to him by the complainant. He was convicted of all the charges and sentenced by the Magistrate, as mentioned above.

Their lordships, on a consideration of all the circumstances and after hearing arguments of counsel, reversed the conviction of and the sentences passed upon the accused, acquitted him, and directed that he be set at liberty.

Mr. Justice Parsons, in giving his judgment in the case said:—The facts are to be found fully stated in the judgment of the Magistrate. I do not, however, agree with him in some points, for instance, he says that the complainant resided apparently upon the most friendly terms with her brother-in-law Dhunji in Bombay. It is clear to me that the complainant was detained in the house and not allowed to leave it and that she and Dhunji were on most hostile terms. It was with the greatest difficulty that she escaped. Again he says that complainant was practically kept a prisoner at Thana for 5 or 6 weeks, but the evidence shows that she was perfectly free to, and did go and come as she pleased, the only thing was that her residence was kept as much as possible a secret for fear of Dhunji. The same remark applies to her residence at Parel. To come now to the charges on which the accused has been convicted. The first alleges criminal breach of trust in respect of 2 gold bangles, 1 gold *mohanmalla*, 2 gold finger rings, and 1 gold *madan*, collectively of the value of about Rs. 1,000. The mode in which breach of trust was committed is not stated, but the Magistrate in his judgment says "I find that accused obtained possession of complainant's ornaments at Thana for safe custody only, and not for conversion into funds for litigation. I also find that he has converted those ornaments to his own use, and I convict him on the first charge." There is no denial on the part of the accused that he did get some ornaments from the complainant, but he says that they were a *mohanmalla* and 2 bangles only. The Magistrate evidently accepted the statement of the complainant made in her examination-in-chief as to the ornaments, but he does not notice that a different list was given in her information and in her cross-examination. According to Vithabai, who had more opportunity than any one else of seeing her at Thana the ornaments she had with her there were 6 gold bangles, a gold kanthi and some small gold ear ornaments. Other Thana witnesses also mention 6 bangles but they are evidently quite unreliable. It is almost impossible to believe the complainant's evidence upon this point of the case when we find her solicitors writing on the 5th January after taking instructions from her in person that at the time she left Dhanji's house the only ornaments which were on her person were not of the value of more than 400 rupees and that she removed nothing from the house. She was actually searched before she was allowed to go as is proved by the evidence of Kapadia. The complainant says that she gave the ornaments to the accused to take care of as he said it would be unsafe for her to wear them at Thana. If that was so, I should have expected that when she left Thana she would have asked for them back but no demand was made, not even when the complainant having got all she wanted from Dhanji, left Bombay for her native country, and not till she came back and put up with Dhanji and filed her information. No trace has been found of these ornaments (for those in Court are quite different ones). The accused is charged in the information with having sold them, but the prosecution have not been able to discover the purchaser. The accused says that the complainant herself gave him a *mohanmalla* and the two bangles, the ones now in Court, whereby to raise money for her necessities and that he accordingly pledged them, the *mohanmalla* for Rs.100 on the 19th December (that is before the complainant went to Thana) and the bangles for Rs. 420 on the 25th December. He proves the pledge transactions by the evidence of the pledgees. It is said that the latter have given false evidence and fabricated the entries in their books. I am unable to see this. It is most unlikely that the accused would work for the complainant for nothing, much less expend his own money upon her, and she had nothing but ornaments for her story about having Rs. 300 in notes is palpably false. It is practically admitted that the accused paid for her and her aunt's board and lodging and travelling expenses from December to July, and also paid her solicitors (Bharucha and Co.,) Rs. 795 between the 25th December and 17th March. It was on the 25th December, that the complainant came to Bombay and executed in Bharucha's office a power of attorney in favour of the accused. All this expenditure could only have been met with the proceeds of the ornaments of the complainant, and the complainant must have given them to the accused to raise money upon. It was as the only way by which she could live and fight for her estate. I consider that the first charge breaks down entirely both as to the existence of any such ornaments as are mentioned in the charge and the entrusting of any to the accused for safe custody. The second charge alleges "criminal breach of trust in respect of certain ornaments of the value of Rs. 1,000 and of wearing apparel valued at about Rs. 500 entrusted to you by one Dhanji Muljee on behalf of the complainant." Here the ornaments are not described and again the mode in which the breach of trust was committed is not stated. The Magistrate says as to this charge: "On the second charge I need not go at any length into the evidence. It is clearly proved that these *chudis* produced by Genaji Ookaji were pars of the ornaments handed to accused by Dhanji to be given to the complainant. Accused says he handed the ornaments to the complainant. It is clear, however, that he did not, but that he pledged some of them to Genaji Ookaji. He admits possession of the clothes, but does not produce them. These as well as the ornaments he was bound to hand over to the complainant. I convict him on the second charge also." I do not know how the Magistrate came to charge the accused as to wearing apparel. There is nothing about it in the information, and it is clearly an unsustainable charge. As to the ornaments the complainant in her information states as follows:—"The said Tribhowan Laljee subsequently got me to execute a Power of Attorney in his favour. He then caused notices to be sent to my brother in-law, Dhunjee, and as I now learnt he entered into an arrangement to settle my claim for a thousand rupees worth of ornaments and life interests in Rs. 10,000. He got ornaments worth Rs. 1,000 to be given to me which he never gave me but kept with him. At that time I did not know that he had got those ornaments. I am now in a position to prove that not only did he get the ornaments a list whereof is annexed hereto, but soon after had them broken up and converted to certain male ornaments and that the waist band is now wearing is made out of the gold of my ornaments. The list mentions two gold bangles and one gold *mohanmalla*. They are admittedly the ones now in Court, which the accused pawned with Genaji Ookaji on the 15th and 17th March for Rs. 550, and they were produced by the latter. Besides these the prosecution say there was another *mohanmalla* given to the accused by Dhanji and the receipt signed by the accused has been produced to prove this. It is, however, a palpable forgery the figure I having been changed into a 2 and the rest of that line and the line below it interpolated. The case of the accused is that he was told by the complainant to raise money by the pledge of these ornaments and that he did so. Here again all the probabilities seem to be on the side of the accused. If he had no money of his own (and the prosecution say that he had none, and that the had filed his petition in the Insolvency Court only a few months before), he could not, and if he had enough for his own wants as he says he had, he would not be likely to spend it on the complainant, and money had to be obtained for her and for her litigation, for she had refused to be bound by the abovementioned settlement and had caused a suit to be filed against Dhanji to set it aside on the 17th March. Where was it to be obtained except from the ornaments of the complainant for she had nothing else? It is an extraordinary feature in this case that the prosecution do not disclose and the Magistrate never seems to ask himself how the money was obtained on which complainant and her aunt lived so long and fought their battle with Dhanji for successful termination admittedly with the assistance of the accused alone. It could only have been from the accused himself or from the ornaments of the complainant. The accused says from both of these ways. Exhibit 2 is produced as the receipt given by the complainant to the accused for the ornaments. She denies her signature but there is no reason to discredit the evidence of the writer

UNIVERSITY OF BOMBAY.

THE SYNDICATE invite APPLICATIONS for the POST of ASSISTANT REGISTRAR to be officiated by Mr. S. R. Bhandarkar, M. A., Salary Rs. 250, rising by yearly increments of Rs. 10 per mensem, to Rs. 300. Pension dependent on approved good service. Candidates must be between the age of 25 and 35. They should submit certificate of age and of physical fitness.

The services of the selected Candidate may be dispensed with by the Syndicate at any time, should he not give satisfaction in the discharge of his duties, and he shall have to give three months' notice at the time of resigning the appointment.

Applications to be Addressed to the Undersigned, and forwarded so as to reach him on or before MONDAY, the 8th of January, 1900.

N. B.—Personal canvass is strictly prohibited.

By Order,

D. MACDONALD, M. D., B. Sc., C. M.
University Registrar.

Bombay, 21st December, 1899.

ANOTHER GOOD OFFER.

Rs. 50 FOR Rs. 25.

A

CLEARANCE SALE

OF

SILVER GILT WATCHES.

WE have an Excellent Collection of key wind Silver Gilt WATCHES, the lever movements of which are really FIRST CLASS, and in the ordinary way, quality for quality should sell for Rs. 50 each; but as preference is now given to Stem-wind Watches, we offer these excellent time-keepers to those who do not consider a key-wind watch inconvenient at the bargain and Clearance Price of

Rs. 25.

Complete in case with spare glass, main spring and a guarantee for 2 years.

MARCKS & CO., LIMITED,

WATCH AND CLOCK MAKERS,

BOMBAY AND POONA.

DECORATE YOUR HOUSES!

COATS-OF-ARMS, CRESTS, MONOGRAMS, FLORAL BADGES AND ALL SORTS OF ARTISTIC AND ELEGANT DESIGNS ENGRAVED AND EMBOSSED ON PLAIN AND COLOURED WINDOW GLASSES AND DOOR PANELS FOR THE INTERIOR AND OUTWARD DECORATION OF Palaces, Bungalows, Boudoirs, Masonic Lodges, Churches, Houses, and Public Institutions IN PERMANENT TRANSPARENT PROCESS.

WINDOW GLASS DECORATION } is used to tone excess of light, to beautify the interior, to shut out an unpleasant prospect IS THE MOST BEAUTIFUL, THE MOST PERMANENT, THE MOST EFFECTIVE,

SAMPLES OF VARIOUS DESIGNS AT OUR SHOW ROOMS.

ESTIMATES GIVEN ON APPLICATION.

P. D. KANGA AND COMPANY,

BY APPOINTMENT TO H. E. THE GOVERNOR,

No. 15, CHURCH GATE STREET, FORT.

DR. F. B. SEERVAI,

SURGEON DENTIST,

No. 3, HORNBY ROW,

Opposite the Bombay General Post Office,

WARDEN & CO.,

BOMBAY AND KURRACHEE,

BASIL MISSION MANGALORE ROOF TILES,

"MINTON" PAVEMENT, DADO AND ORNAMENTAL TILES, WHITE GLAZED TILES,

NINE ELMS PORTLAND CEMENT.

MARBLE PAVEMENT TILES AND SLABS.

ILLUSTRATED CATALOGUES, Workings, Drawings and Estimates furnished on Application.

WARDEN & Co.,

27, HUMMUM STREET BOMBAY.

TO LOVERS OF ART.

THE establishment in the "First City in India" of a high class and fashionable Art Gallery, fitted up in the most approved and artistic style, where artists and their patrons can at all times meet to their mutual advantage, and to the advancement of Art itself, has been our desire for some years past; but the difficulties in the way of its fulfilment have been so great that the scheme has had to be abandoned—for the time being at least. We are persuaded that were we able to secure the influential support of those in high places and the help of lovers of Art in the Presidency, the Gallery would be a *fait accompli*. Another object of ours in wishing to form an Art Gallery is that we may be able to educate the native mind, and, by furnishing the people with an opportunity of viewing and comparing European work with the crude and absurd productions they have been accustomed to, cultivate a refined and more artistic taste in them. Surely this worthy desire ought to have the encouragement it deserves from all true lovers of Art!

In submitting our new Catalogue to the public, which can be obtained on application, we desire to place this object prominently before them, at the same time thanking them for the patronage and support they have already given us. It has enabled us to place the concern in some degree in as favoured a position as some of the leading Picture Dealers' establishments in London or Paris; so far, at least, as India is concerned.

A new feature, as will be seen in the present issue of the Catalogue, is that we have included all the different lines of business which we undertake in one and the same cover, whereas in former years they were printed in separate handbooks, leaflets, &c., necessitating a deal of needless repetition.

It has, therefore, been our endeavour to spare the public the tediousness of the task of looking through a number of separate prints for what they require, by compiling the present issue in as concise and handy a form as possible, adding to it an Index—a feature that was not possible to introduce in the former erratic sort of publications.

Of course, we are sensible of many defects in this our first venture: the principal one being the impossibility to embody in a trade catalogue a complete list of our stock of Engravings. We would, therefore, request those seeking any known engraving not enumerated herein to communicate with us.

We have, further, the pleasure of notifying our *clientele* of our removal into more spacious and conspicuous premises, the address of which we would ask them to kindly take particular note.

Hoping for a continuance of the esteemed patronage and support of our customers, and the public in general.

D. B. DINSHAW & CO.,

BOMBAY FINE ART GALLERY,

ESPLANADE ROAD,

Opposite Bombay Club.

COMMERCIAL INTELLIGENCE

THURSDAY EVENING, DEC. 21.

The Bank of Bombay raised its rate for Demand Loans on security of Government Paper to seven per cent.

At yesterday's bidding in London Council Bills to the amount of Rs. 28,80,000 were allotted to Calcutta, Rs. 8,10,000 to Bombay, and Rs. 4,10,000 to Madras, at a rate of 1s. 4 1-16d. Some 79 per cent. of the tenders at that rate being accepted. Bombay took Rs. 1,60,000 and Madras Rs. 2,40,000 of Telegraphic Transfers at 1s. 4 1-8d. It is announced that Rs. 50,00,000 will be allotted next week. Exchange on India remained at 1s. 3 7-8d.

CONSOLS recovered 1-16 in London yesterday, going to 98 3-4. Rupee Securities gained 1-4 and are quoted £62 1-4, while the Sterling Loan stood fast at 106. French Rentes gained 1-4 and reached 99 1-2 with Paris Exchange on London unchanged at 25·37 1-2. Bar Silver lost 1-16 in London, where its price was 27 3-16d., while in New York it stood at 59 1-8 cents or 1-8, lower. In the latter place Exchange on London stood at 4·87 1-2.

GOVERNMENT PAPER opened firm at Rs. 94 11-16, improved to 94 7-8, and by 2 o'clock fell to 94 3-4, both for Cash and for Account. It recovered, however, to 94 7-8, at which rate it closed, Calcutta being 1-8 better.

EXCHANGE opened at 1s. 4 3-32d. for Telegraphic and 1s. 4 1-8d. for Demand with Francs at 173. Some near telegraphic was done at 1s. 4 1-8, but the rate could not be had for January. A few bills were placed at 1s. 4 1-2 ready and 1s. 4 15-32, January. The Market was steady and closed—

Bank Bills on demand	1s. 4 1-8	per Rupee.
Do. Telegraphic	1s. 4 3-32d.	,,
Credit 3 months' Sight	1s. 4 1-2	,,
Francs ,,	173 1-4	,,

THE LIVERPOOL COTTON MARKET closed steady with arrivals steady. Surats were dull. The day's sales were 12,000 bales. Sales on Speculation and for Export 1,500 bales. The day's Imports were 30,000 bales. Spot Middling Americans advanced 1-16d. to 4 11-32, while forwards strengthned 2·32 throughout closing—

Dec.	Dec.-Jan.	Jan.-Feb.	Mch.-Apr.	Apr.-May.
4·11	4·9	4·7	4·3	4·2

Manchester closed quiet.

Yesterday's receipts of Cotton in United States Ports were 41,000 bales, exports to Great Britain being 3,000 bales and to France and the Continent 16,000 bales. Mid-Uplands gained 1-16 and are quoted at 7 9-16 cents per lb. March Futures going to 7·27 cents with a rise of 4 points and June Futures 7·37 cents, with a rise of 2 points.

The London Grain and Seed Market was quiet in all sections. The seller's quotation for Yellow Cawnpore Rapeseed, December-January shipment to Havre, by Canal, was 39s. Brown description was sold, via Canal, to Dunkirk, at 37s., for December-January. Linseed was quoted by sellers 6d. lower, December-January, for Dunkirk, at 47s.

WHEAT AND SEED MARKETS are quiet with no changed or movement.

THE LOCAL COTTON MARKET was steady but with little business passing. Broach, March, Good, was quoted Rs. 213., Bengal F. Good, January, Rs. 178; and Bhownagar, May, Good, s. 195. For Export 200 bales Hansar were sold at Rs. 187, 500 Bengal at Rs. 183, and 300 Chalisgaon at Rs. 194, while some 1,700 bales were taken by Mills at prices ranging from Rs. 178 to Rs. 202.

THE WEATHER REPORTS become if anything more discouraging. Only at Delhi and Agra is there even a report of cloud, while from all parts come remarks upon the need of rain and Wadhwan adds that the dewfall is insufficient.

The arrivals of produce in Bombay during Wednesday were as follows:—

Cotton	9,450	bales.
Wheat	1,011	cwts.
Linseed	426	,,
Gingallyseed	25,418	,,
Poppy Seed	583	,,
Groundnuts	667	,,
Castor Seed	843	,,
Rice	59,046	,,

	1899.	1898.	1897.
4 days receipts at W. S. Ports	154,000	238,000	232,000
4 days export to U.K.	55,000	140,000	84,000
4 ,, ,, to Continent	65,000	62,000	109,000

COTTON STATISTICS,

21ST DEC. 1899.

	1899.	1898.	Difference.
Receipts for the week	40,992	57,190	—16,198
Receipts from 1st Oct. to 20th Dec.	237,055	239,083	+28,567
Shipments for the week— Europe	1,602	3,575	—1,973
Japan, China, Coast Ports	250	327	—77
Total	1,852	3,902	—2,050
Shipments from 1st Oct. to 20th Dec.— Europe	4,921	28,049	—23,128
Japan	93,429	42,975	+50,454
China	13,413	1,958	+11,455
Coast Ports	2,529	3,956	—1,427
Total	114,297	76,938	+37,359
Afloat in Harbour Europe	605	200	+405
Japan, China, Coast Ports	2,710	25,935	—23,225

Total exports from Bombay by G. I. P. Railway during October and November, 290 bales.

THE SHARE MARKET showed a further rise in Ahmedabad-Prantej and Tapti Valley shares, which went to Rs. 600 and Rs. 477 1-2 respectively Amongst Mills the only change was a further decline of Manockjee Petit's to Rs. 1,685.

Freights are dull with nothing doing. Business is reported to have been done for February, London and Hamburg, at 14s and 14s. 6d. London reports Freight for coal Cardiff to Bombay by Canal at 14s.

ACCORDING to a London telegram the rupee paper was quoted at 62, while Consols were quoted at 98 3-4 yesterday afternoon.

[REUTER'S TELEGRAMS.]

COMMERCIAL AND FINANCIAL NEWS.

LONDON, DEC. 20.

The Liverpool Cotton Market closed steady. Surats dull.

Good Bhownuggur, 3 23-32.

The Manchester Market has been quiet.

2 3-4 per cent. Consols	98 3-4
3 per cent. Rentes	99 1-2
3 ½ per cent. Sterling Loan	106
3 ½ per cent. Rupee Papers	62 1-4
Bar Silver	27 3-16

STEAMER MOVEMENTS.

NAPLES, DEC. 20.

The B. I. S. N. Co.'s steamer Matiana left here this afternoon.

The Florio Rubatino Company's steamer Bormida, from Bombay, arrived at at Hongkong (to-day), the 21st instant,

RAILWAY RETURNS.

RAJPUTANA-MALWA RAILWAY.

(Includes the Rajputana, Holkar, Sindia-Neemuch, Rewari-Bhatinda and Cawnpore-Achnera State Railways.)

Approximate return of traffic for week ended 25th November, 1899, on 1,615·36 miles open.

	Coaching Traffic Receipts.	Merchandise and Mineral Traffic Receipts.	Other Earnings (estimated.)	Total Earnings.
	Rs.	Rs.	Rs.	Rs.
Total traffic for the week	1,07,000	4,80,000	7,000	5,94,000
Or per mile of Railway	65	292	4	361
For previous 20 weeks of half-year	21,57,694	66,48,934	1,36,982	89,43,610
Total for 21 weeks	22,64,694	71,28,934	1,43,982	95,37,610
Comparison. Total for corresponding week of previous year	1,55,671	2,42,344	5,370	4,03,385
Per mile of Ry do.	93	145	3	241
Total to corresponding date do.	25,88,895	43,29,712	1,36,740	70,35,347

Increase for the week ..... Rs. 1,90,615
Do. to date ..... ,, 25,02,263

LATEST WAR TELEGRAMS.

SUBSCRIBERS to the WAR TELEGRAM EXTRAS, Rs. 2, can have the same delivered as they arrive.

Names Registered at the *Bombay Gazette* Offices, 18, Esplanade Road.

By sending their own peon subscribers can insure instant delivery.

NOTICE TO CORRESPONDENTS.

*** ALL communications intended for publication in our columns should be addressed to the Editor and not to any individual member of the staff.

DOMESTIC OCCURRENCES.

[THE CHARGE FOR NOTIFYING A DOMESTIC OCCURRENCE IS TWO RUPEES. THE ANNOUNCEMENT MUST BE AUTHENTICATED.]

OTHER PRESIDENCIES.

BIRTH.

BECK—December 13, at Dalhousie, the wife of T Henry Beck, of a daughter.

MARRIAGE.

CARTER—LEES—December 16, at Montgomery, by the Rev E J Warlow, Lahore, Lieutenant Charles Murray Carter, 14th Sikhs, son of the late Lieutenant-Colonel C A E S Carter, G L I, to Mabel, daughter of Mr J H Apjohn and widow of the late Lieutenant C E Lees, I S C.

DEATH.

BECK.—December, 13 at Dalhousie, Mabel Caroline Pearce, the beloved wife of T Henry Beck, aged 23 years.

The Bombay Gazette

FRIDAY, DECEMBER 22, 1899.

OUR Calcutta correspondent informs us that the India Office knows nothing of any intention to send another contingent of British troops from India to the seat of war. There are, we understand, reasons which make any further diminution of the strength of the forces in this country at the present juncture very unlikely. The possibility of foreign complications while over a hundred thousand troops are employed in South Africa, is as potent a reason for circumspection at Calcutta as it is in Downing Street. Many officers who received orders to return to the United Kingdom to take charge of depots left vacant by the departure of the recent incumbents for the Cape, have been stopped in Bombay, to their no small surprise. There is no indication of an intention to despatch those officers to the same destination; and their detention here is taken to justify the prevailing belief that certain unforeseen contingencies may have to be provided for. There are further details of the battle of the Tugela. We are told that the ten guns abandoned on the 15th instant, though left on the river bank, have not been taken possession of by the Boers, because they are commanded by the British heavy guns. We are not told where those heavy guns are, or what troops are protecting them against capture by the large force occupying Colenso. General Buller's despatch distinctly stated that after the battle he retired to his camp at Chievely. The guns, said to be guarding those lost a week ago, therefore, would be, in military phrase, in the air. Until we have further information on the point we need not feel sure that a dash will be made to recover them. The gallant attempt of Captains Schofield and Congreve and Lieutenant Roberts, with two teams of men to save them while the battle was still raging, only succeeded in rescuing two guns at the cost of many lives, and the effort to save more was so hopeless that the Commander-in-Chief ordered it to be discontinued. If it were impossible for the Boers to take the guns into their camp, and there were any probability of their being removed, they would long ere this have been destroyed at night by gun cotton. The London correspondent of the "Pioneer" tells us that the Boers, in anticipation of the attempt to ford the river, dammed the stream so as to render the crossing almost impossible; four of the Dublin Fusiliers were drowned in the attempt. It is considered by people having a knowledge of the country that the Boer position at Colenso is the strongest possible in Natal. If that be the case General Buller, when he has made good his losses and resumes operations for the relief of Ladysmith, will have to decide whether he will again attack the position, or, masking it with a portion of his force, continue his march northward. General Joubert has doubtless foreseen from the first this alternative, and provided for it by the flanking force which kept pressing on General Buller's right while he was endeavouring to force the passage of the river. If Buller had continued his march and left troops to mask the Boers at Colenso, the containing force would probably have been attacked simultaneously by the large corps in Colenso and the flanking force. The communications of the advancing column would thus be placed in serious peril. The inference is that the Boer position on the Tugela must be turned, or forced by another and better planned frontal attack, before anything effectual can be done to deliver Sir George White from his prolonged isolation. It would appear that both General Buller and General Clery were under a heavy fire during the engagement, and each of them had a very narrow escape. General Clery's horse was shot under him and the same fate overtook that of General Buller's A.-D.-C. For so hotly contested an engagement with such a heavy fire concentrated first on one and then on the second brigade assailing the Boer entrenchments, the number of the British killed is surprisingly small. The corrected list gives 142. The proportion of wounded and prisoners is much heavier—a fact that seems to bear out the "Lancet's" analysis which went to prove that the Mauser rifle is not so deadly as the Lee-Metford.

THE planters of the Nilgiris do not appear to be cast down or alarmed at the present depressed state of the coffee market or the future doubtful prospects of their industry. At a meeting of the Nilgiri Planters' Association, held at Ootacamund the other day, it was proposed by them to ask the Madras Government for a small measure of temporary relief only, no more in fact than a single year's assessment on their estates. This is a very gratifying feature of European enterprise in this country, and shows that it relies on individual energy and efforts to overcome a difficulty rather than the favors of fortune. In this spirit, we see a determination to rely less on a single staple than has been the practice of the past, less of the disposition to put all their eggs into one basket than they have been accustomed to show. Tobacco, we believe, is what the Nilgiri planters have resolved to turn their attention to, and no crop will be found to bag more handsomely than the weed. Although it is cultivated from Kurnul to Tinnevelly, the Native ryot does not know how to grow a fine leaf. That the Nilgiris are adapted for tobacco, we have the opinion of the late Mr. John Broughton, Chemist to the Madras Government, who visited several parts of the district with the object of examining their soils and found them well suited to the purpose. Like too many official enquiries, it stopped short of its aim, and the Nilgiri planter, who resolves to grow tobacco in his mountain retreat, must start from the beginning, and obtain experience, from his own observation and experiments. This will more especially be the case in the matter of curing, in which he can learn nothing from the natives. From their agricultural practice in the field something may be gathered, especially in the dry districts. It is neither intricate nor tedious, and nearly the same in Kurnul as in Tinnevelly.

The first thing done is to prepare a seed bed, for which a plot is ploughed up several times, and sown broadcast with seed at the rate of two-thirds of a pound per acre. The seed germinates in seven days and the seedlings are fit for transplanting in about forty days, when they have leaves from three to four inches long and about as high. While the plants are thus in preparation, the field is got ready. The object being to get it into a finely-pulverised state, several ploughings are given, and finally a harrow is drawn over the surface which marks the furrows. In the north the preparation of the soil is carried out between May and July; in the south, a month or two later. Cattle manure is used in quantities according to the circumstances of the ryot, but generally between four and ten tons per acre. It is also usual to fold sheep and goats on the land, but this is not advisable, as the manure thus obtained is too fresh and strong. Tobacco requires old, well-rotted cow-dung and nothing more. The usual distance apart of the plants, is 2 1-2 feet by 2 1-2 feet, and they are topped as soon as they attain a height of 2 feet and have some 8 or 10 leaves, the largest being 2 feet long and 5 inches broad. To let the plant grow up to 3 feet before topping is better, as then the leaves, though smaller, are finer and more highly prized for cigar-making. Being itself an insectitude tobacco is not liable to any injury from insect pests, except perhaps a sort of wire worm which works up the stalks.

In from two to two-and-half months the plant is ready for harvest. It is cut off above the ground—and left in the field for 15 days, to be cured by the heat of the sun, which is much too rapid, and the night dews. Though universal, this seems an objectionable method. Curing is best conducted in the shade. In Coimbatore the plants when cut are placed for a few days on the milk plant hedge which is supposed to give them a peculiarly agreeable flavour. It is this tobacco, mostly, that produces the world-famed Trichinopoly cheroot. After the 15 days of out-door curing, the tobacco is carried within doors and there subjected to a process of sweating and fermentation which occupies a month and a half, by which time the leaf acquires a reddish brown color and semi-transparency which are the objects aimed at. Fermentation sets in on the leaf being stored in great heat, and it is a point of excellence to stay the process and cool the leaf at intervals. The plant is ready for cutting and the leaf for curing, when the latter gets brown spots upon it, and easily fractures on being bent between fingers and thumb. As already stated, Indian tobacco is very imperfectly cured. The difficulty is the middle stem and the lower ribs which continue to be green after the leaf has acquired the color that is supposed to complete the process. It is usual with those tobacco growers, who supply the cigar manufacturers, to tear away these stems and ribs, and, in so doing, to injure the leaf very much. When leaf of sufficient size is supplied, a good price is paid, but rather than take all this trouble, the growers prefer supplying the natives with chewing tobacco, and for this purpose imperfectly cured stems and ribs are not removed. Indeed the supply can hardly be said to be equal to the demand, and hence, there is no great incentive to the native grower to pay greater attention to curing and thus produce a superior article. American tobacco leaf is not so well flavored as Indian, but it is superior in color and texture. For the production of a good leaf scientific instruction is necessary, and improved culture. These the European planter will doubtless bring to the industry, and his turning his attention in that direction is the best guarantee for the improvement of an article not indigenous, but cultivated in India almost as early as it was introduced into England by Sir Walter Raleigh.

THE hopes that Bombay would escape a fourth visitation from plague seem dissipated in view of the recrudescence of the disease in epidemic form during the past few weeks. For the week ending Tuesday there were 248 cases, whereas last year at this time plague was not nearly so severe, reaching its climax in February and March. This season is much cooler than in 1898, and the weather is again proving that plague thrives best when the cold compels people to sleep in-doors. The deaths due to fever and diseases of the lungs are abnormally high, but this may be somewhat accounted for inasmuch as thousands of destitute people are now in the City and they must necessarily suffer from exposure at night. On the other hand, those natives who can conveniently do so are leaving their homes and taking up a temporary refuge in the vicinity of Mahim, Bandora, Santa Cruz, and Andheri. The deaths from old age are exceedingly high, the mortality ascribed to this cause being much above the normal for some weeks past. Another startling feature of the report is the rapid progress of small-pox, the deaths due to this malignant disease numbering 40. The majority of the cases are confined to Worli, Byculla and First Nagpada, but isolated deaths have occurred in nearly every section of Bombay City, which as a whole is extremely unhealthy. The death-rate is 83·71, or almost double last year's record.

THE final Memorandum on the cotton crop in the Bombay Presidency reveals a great falling-off in production. In the districts where cotton comes early to fruition, the decrease is nearly 30 per cent. on the previous year's crop. Khandesh is the only district where the crop was anything approaching the normal output. The scantiness of the early rains is responsible for the failure in other parts. The surviving crop is estimated to yield 10,800 bales, out of which Khandesh contributes 77 per cent. Ahmednagar 15 per cent., and Nasik 7. It is thus clearly seen that the efforts of cultivators in other parts have been completely unsuccessful. Gujerat, Karnatak and Sind are termed the late cotton districts, and here also the production is over 50 per cent. below the record of last year Thousands of acre in Gujerat whereon cotton is usually raised, could not be cultivated owing to deficiency in the sowing rains. Most of the crop planted in Ahmedabad had to be ploughed up, and the area now under cultivation is less than two per cent. of last year's acreage. In the southern portion of Gujerat conditions were more favourable for sowing, but the rain received subsequently was so insufficient that the plants withered, and in many parts were given as fodder to the cattle. In the Karnatak and Karnatak States the area lying idle is not nearly so large as in Gujerat, but the crops sown are withering for want of moisture. In Sind the decrease of sowings is only nine per cent. compared with the record for 1898, Karachi and Shikarpur showing a slight increase over last year owing to better water-supply. This is more than counterbalanced by reason of low inundation elsewhere. The crop in Khairpur is fair.

THE record of the rail-borne trade of the Bombay Presidency during the past year provides many features which deserve attention. The period was one of great activity in all branches of trade, and although plague continued its ravages, the panic amongst the people, which was at one time present, was absent. There was no lack either of native capitalists or of labourers. Two successive good harvests re-established the purchasing power of the people and which had been temporarily lost owing to the famine of 1896-97. It is, therefore, natural to find that both exports and imports were largely stimulated, the latter more especially. The increase in imports was 52 per cent. over last year, and this was brought about by a brisk foreign demand for wheat and oil-seeds, an abundant cotton crop, and the increasing use of Indian coal. The expansion of the latter trade is chiefly due to the increased output in the Nizam's dominions, while the foreign fuel brought by sea again receded. This is eminently satisfactory from an Indian point of view, as notwithstanding an increasing consumption the supply from other countries continues to decrease, and augurs well for the future development and prosperity of the trade. There was a boom in the cotton market, and great quantities were exported to foreign countries. The shipments to England shows a gradual tendency to decline, which is due partly to the fact that Indian mills now manufacture much of the coarse yarn and cloth for which the Indian short-stapled cotton was required. A compensating influence has been at work, for what India has lost in the West she has gained in the Far East. Japan has now become the largest consumer of Indian cotton, but the home manufactures of the Japanese are restricting the demand for Indian made goods. An unprecedented rise occurred in the wheat trade, which was brought about by the failure of the wheat and rice crops in Europe. The improvement in the exports was not so marked as in the import trade, amounting to only 8 per cent. The commerce in manufactured cotton goods increased and piecegoods met with a better demand in all provinces. The goods crops outside the Bombay Presidency produced a decline in the grain trade. Oil maintained its volume of traffic. Russian products predominating, but the incipient trade of Sumatra oil did not fulfil the expectations formed last year. The export of liquors show a big increase, the quantities taken by Rajputana and Central India largely exceeding those of the previous year. The trade in railway plant and rolling-stock more than doubled itself, larger consignments being despatched to Rajputana, Central India, Hyderabad, and Mysore. Local trade also increased to the extent of 10 per cent. The expansions took place in cotton, wheat, oil-seed, provisions, dyes, and tans and sugar, but they were, to some extent, neutralised by contractions under coal, various grains, and railway plant and stock.

THE Bank of Bombay yesterday raised its rate for Demand Loans on the security of Government Paper to seven per cent. per annum.

H. E. THE GOVERNOR IN COUNCIL is pleased to appoint the Hon. Mr. P. C. H. Snow, C.I.E., I.C.S., to act as Commissioner, C. D., from the date of his taking over charge from the Hon. Mr. J. K. Spence, C.S.I., I.C.S.

MR. E. GRAY, I.C.S., is, on relief, to do duty as Collector of Land Revenue, Customs and Opiums Bombay.

MR. ABAJI VISHNU KATHVATE, B.A. (Bom.) is appointed Professor of Oriental Languages, Elphinstone College, *vice* the late Professor P. Peterson, M.A., (Edin.), B.A. (Oxon.), D.Sc., and Mr. Shridhar Ramkrishna Bhandarkar, M.A., (Bom.), Professor of Oriental Languages, Deccan College.

MR. A. S. MORIARTY, I.C.S., Judge and Session Judge, has been allowed an extension for six months' of the furlough.

MR. R. D SETHNA, B.A., LL.B., Barrister-at-law, and Registrar, High Court, Appellate Side, has been granted privilege leave of absence from the 3rd to the 20th of January 1900.

H. E. THE GOVERNOR IN COUNCIL is pleased to appoint Dr. E. H. Cook a member of the Bench of Special Magistrates at Lanauli, *vice* Dr. Price resigned.

MR. W. J. HOWARD has been appointed First Deputy Registrar and Commissioner for taking affidavits, High Court, and Mr. C. W. De Gama, as Second Deputy Registrar.

THE Rev. W. Wingate, M.A., Senior Chaplain, Bombay Ecclesiastical Establishment, has been allowed by Her Majesty's Secretary of State to retire from the Service from the 22nd ultimo.

MR. H. F. BEALE, ASSOC M. Inst. C. E., was appointed to be Principal of the College of Science, with effect from the date of retirement of Mr. S. Cooke.

MISS A. M. BENNON, M.D., First Physician, Kama Hospital, has been allowed to return to duty within the period of her leave.

H. E. THE GOVERNOR IN COUNCIL is pleased to appoint Mr. M. F. Clarke and Mr. W. C. Holman to be Third Grade Assistant Superintendents of Police, on probation.

MR. R. J. C. LORD, I.C.S., will, on relief, act as Judge and Sessions Judge of Thana, during the absence on leave of Mr. M. B. Tyabji, I.C.S. Mr. M. B. Tyabji will, on return to duty, act as Judge and Sessions Judge, Khandesh. Mr. K. S. Tipnis, B.A., LL.B., is appointed Judge and Sessions Judge, Thana.

CAPTAIN S. M. EDWARDES, 2nd Bombay Grenadiers, is appointed Cantonment Magistrate, Ahmednagur, in addition to his Military duties, *vice* Captain W. C. Walton.

MAJOR H. M. ABUD, First Assistant Political Resident, Aden, is appointed a Magistrate of the First Class.

MR. S. R. ARTHUR, I.C.S., Personal Assistant to the Collector of Satara, is appointed to be a Magistrate of the First Class that District.

MR. W. F. HUDSON, I.C.S., and Mr. G. E. Chatfield reported their arrival on the 16th instant, and have been placed under the orders of the Commissioner in Sind. Mr. M. M. S. Gubbay, who arrived on the same day, has been placed under the orders of the Collector of Belgaum.

MR. W. W. DREW, I.C.S., is, on return to duty, to do duty as Collector of Bijapur, and Mr. H. W. J. Bagnell, I.C.S., as Collector of Colaba.

H. E. THE GOVERNOR IN COUNCIL is pleased to appoint Mr. R. E. Enthoven, I.C.S., to be Personal Assistant to the Collector of Poona under the Famine Code.

THE following appointments as District Medical Officers have been made under the Famine Relief Code:— Dr. H. C. Patrick, for Sholapur District; Dr. J. Winder, for Broach District; Dr. R. A. Farrar, and Dr. T. A. Starkey, for Khandesh District; and Captain F. D. Browne, I.M.S., for Ahmednagar District.

MR. L. C. SWIFTE, I.C.S., is appointed to Second Assistant from the date of his return to duty.

H. E. THE GOVERNOR IN COUNCIL is pleased appoint Dr. J. H. Hornton, M.R.C.S. (Eng.), L.R.C.P., (Lond.) to act as Civil Surgeon, Bijapur.

TEMPORARY ASSISTANT SURGEON D. M. SANGLEY has been appointed on Plague duty in Bombay.

THE services of Mr. N. F. Mackenzie, Executive Engineer, 1st Grade, N.-W. Provinces and Oudh, and Messrs. H. T. Gwyther and B. P. Milsom, Executive Engineers, State Railways, have been temporarily placed at the disposal of the Government of Bombay.

THE total number of deaths registered in Bombay during the week ending December 19, was 1377, giving a death-rate of 83·71 per annum per thousand as against 48·40 the corresponding period of last year, and 48·85 the average over the past five years. Of the total number 135 died from fevers; 40, small-pox; 27, measles; 1, cholera; 2, lepresy; 248, plague; 141, phthisis; 71, diseases of the nervous system; 229, affections of the respiratory organs; 87, diarrhoea; 44, dysentery; 54, still-born; 145 old age and debility; 21, accidents and violence. The classified list of deaths shows:—Jain, 55; Brahmin, 39; Lingate, 3; Bhattia 14; Hindu, 739; of other caste, 172; Hindu low caste, 276; Musalman, 34; Parsee, 3; Jew, 29; Native Christian, 3; Eurasian, 5; and European 5. The total number of births was 263 as against 207 the corresponding period of last year, and 268 the average over the past five years.

MR. F. B. KINSMAN, Chief Superintendent of the Indian Telegraph Department, has applied to retire from the Service on March 1st.

THE plague returns for the week ending 16th instant show 1686 deaths as against 1579 in the preceding week. Bombay city reported 209 as against 159, Bombay Presidency 1003 as against 159, Calcutta 81 against 56, Hyderabad State 171 as against none reported during the week ending 9th instant. No deaths are reported from Rajputana or Central India, and only 5 in the Jullundur District of the Punjab.

THE "Civil and Military Gazette" says:—News reaches us from the Victoria Nyanza, via Mombassa, that information has been received there to the effect that two French officers and some men have again got into the Nile Valley, and established themselves, and that two British officers, have without leave taken a force and gone to turn them out.

A TELEGRAM which has been received at Lahore from Simla states that the Boileaugang Tonga Stage was completely destoyed by fire on Tuesday morning. The horses were saved.

COLONEL BELFIELD, Commanding the Duke of Wellington's West Riding Regiment, and at present officiating in command of the Rangoon District in place of Brigadier-General Rolland, leaves Rangoon on Monday for South Africa, where he will be attached to General Tuckers division as Assistant Adjutant-General.

AT the first sitting for the year 1899-1900 of the Burma Legislative Council, to be held on the 4th January at the Council Chamber, two Bills are to be introduced. The Hon. Mr. Richard will move for leave to introduce the Rangoon Water-works Act Amendment Bill, and the Hon. Mr. Bayne for leave to introduce the Burma Vaccination Law Amendment Bill. Under the amended Water-works Act the quantity of water allowed to each house in Rangoon will be increased to either 3,000 gallons for every rupee paid as water-tax per quarter, or a total quantity of 4,550 gallons, irrespective of the amount paid for water-tax.

THE Bangalore artillery practice camp during the ensuing cold season forms at Vivanatbpur. The troops move out on the 2nd January; practice commences on the 5th and concludes on the 15th January. General Wolseley will arrive in the camp on the 11th. Officers from Bangalore, Secunderabad the Southern District and other Corps, will attend.

IT was quite certain when we heard of ten or eleven guns having been lost on the banks of the Tugela that a terrible list of casualties would be following: for it is a tradition of the British Artillery to carry stedfastness to the guns to a fault. It now appears that of the sixteen or seventeen officers we may suppose to have been present with the Brigade Division in action thirteen were killed, wounded or taken. The horses as we know were practically annihilated and the men probably must have lost in proportion. Under these circumstances it may not be of much consequence if there are no means for replacing the guns on the spot. The surviving men and horses and officers will probably only be sufficient to equip the remaining battery. But as far as one can tell there are no spare field artillery guns in South Africa and the nearest store from which they could be supplied is the small surplus stock in the Indian arsenals.

THERE has arrived in Leicester from Durban Mrs. Alfred Adams, daughter of Mr. Davies, R. I., a well-known local artist, whose husband, a member of the Natal Carabineers, is assisting in the defence of Ladysmith. Mrs. Adams was about the last woman to leave the beleaguered town, and she is able to relate some exciting experiences. She and her husband occupied a house commanding a most important site in Ladysmith, and on October 17 intimation was given them that the premises would probably be required for military purposes. Subsequently General White and his staff took over the house, and from the sitting-room Mrs. Adams believes the General despatched the news of the disaster at Nicholson's Nek.

IN consequence of the death among the Guards in the engagements in South Africa, the Grenadier Guards at Windsor have abandoned their concerts for the present season.

A SHOCKING case of being swallowed alive in a quicksand is reported from Sandwich. On Wednesday night a man named James Hyland, while walking along the dangerous marshes bordering the wide outlet of the river Stour at Pegwell Bay, became entangled in the quicksands, and he was engulfed by one of them. His body was afterwards washed out of the sand by the rising tide.

M. A. P. tells this strangely sad little story of the war. The mother of Captain Weldon, who was one of the ill-fated Royal Dublin Fusiliers, had been feeling very anxious for several days, and had refused to go to a dance which was given by her daughter, as a sense that something was wrong was weighing on her mind. The same night she thought she heard someone say "Mother! Mother!" and got up and went into another son's room, but found him fast asleep. Next day, about tea time, a blue official letter was brought to her, and on opening it she found that it was from a well-known firm of army agents, who had heard of her son's death and wanted to know what they were to do with his effects. This was her first intimation of the sad loss she had sustained.

TELEGRAMS.

[REUTER'S TELEGRAMS.]

THE WAR IN SOUTH AFRICA.

GENERAL BULLER STILL SILENT.

LONNON, Dec. 21.

Nothing further has been received from General Buller.

A RECONNAISSANCE INTO THE TRANSVAAL.

Colonel Plumer reports that he made a reconnaissance into the Transvaal early in December and encountered no Boers, but that owing to drought he was obliged to return to Tuli.

THE CITY OF LONDON AND THE WAR.

LONDON, Dec. 20.

The Corporation of the City of London and the leading citizens have subscribed £25,000 towards equipping a City Corps of a thousand volunteers for service in South Africa. Lord Rothschild and Mr. Beit have subscribed £5,000 each to the corps, whose services Lord Wolseley has accepted.

CASUALTIES AT THE BATTLE OF THE TUGELA RIVER.

A corrected list of the casualties at the Tugela River gives the number of killed as 142.

FURTHER ARRIVALS AT THE CAPE.

The second battalion of the Lancashire Fusiliers has arrived at Capetown and gone to Durban.

GENERAL TUCKER COMMANDS THE SEVENTH DIVISION.

It is officially announced that General Tucker will command the Seventh Division and Colonel Priof, the Fifth Brigade.

THE SECOND CANADIAN CONTINGENT.

LONDON, Dec. 21.

The second Canadian Contingent for South Africa consists of three Field Batteries and three Squadrons of Mounted Rifles, making a total of 1,050 men.

A SECOND CONTINGENT FROM NEW ZEALAND.

New Zealand is sending a second contingent.

THE GUNS AT TUGELA NOT YET IN BOER HANDS.

THE RUMOURED CONTINGENT FROM INDIA.

(FROM OUR OWN CORRESPONDENT.)

CALCUTTA, Dec. 21.

An "Indian Daily News" cablegram from London on the 20th inst. states that later reports from General Buller's force show that Sir Francis Clery commanded at Tugela.

It seems that although the guns had to be abandoned, they have not yet fallen into the hands of the Boers and there is every hope they may be saved. They are at present lying exactly where they were left, and are so effectually covered by our heavy guns that the Boers have not attempted to remove them. A dash is sure to be made to recover them.

Nothing is known at the India Office of the report that India will send another Contingent to South Africa.

Some authorities here think it would be unwise to further reduce the Indian forces.

MORE ABOUT TUGELA.

ARMISTICE TO BURY THE DEAD.

ALLAHABAD, Dec. 21.

The London correspondent of the "Pioneer" wires, December 21 :—

The following telegram appears in the "Times"—Chievely, 16th December : After the batteries were abandoned in yesterday's battle, Captains Schofield and Congreve and Lieutenant Roberts, with two teams of men, mounted on every available horse, made a very plucky attempt to save the guns but failed.

We asked for an armistice this morning to bury the dead. The Boers agreed till midnight. Burying parties are now out.

During yesterday's battle both General Buller and General Clery were under a heavy fire, General Clery's horse and one of General Buller's Aides being shot. The Boers had dammed the river below the Bridle Drift, rendering the crossing almost impossible. Four of the Dublin Fusiliers were drowned. People knowing the country consider the Boer position the strongest possible in Natal.

(REUTER'S TELEGRAMS.)

PRINCE HENRY OF PRUSSIA.

LONDON, Dec. 20.

Prince Henry of Prussia has been relieved of his command of the German Cruiser Squadron in the China Seas.

A LIBERAL ELECTED FOR CLACKMANNAN AND KINROSS.

LONDON, Dec. 21.

Mr. Mason, the Liberal candidate, has been elected for Clackmannan and Kinross by a majority of 516 votes over Mr. Younger, the Unionist candidate, and replacing the Rt. Hon. J. B. Balfour who has been created a Judge.

The polling was, Mason 3,489 and Younger 2,973.

SENTENCE ON M. DEROULEDE.

PARIS, Dec. 20.

The High Court to-day sentenced M. Deroulede to two years' imprisonment.

The prisoner renewed his insults to President Loubet in the Court.

THE MAILS.

ADEN, Dec. 20.

The P. and O. Co.'s s. s. Caledonia, with the homeward mails of the 16th instant, arrived here at 6 p.m., to-day.

SUEZ, Dec. 21.

The P. and O. Co.'s s. s. Egypt, with the outward mails of the 15th instant, left here at 7 a.m., to-day.

FAMINE RELIEFS.

(FROM OUR OWN CORRESPONDENT.)

CALCUTTA, Dec. 21.

A further great rise took place last week in the numbers employed under famine relief. The total for all India has now gone up to two-and-a-half million souls, over a million being in the Central Provinces alone. Latest information shows that the failure, last month, of the early winter rains in Madras and the Deccan will seriously add to the area requiring relief.

MILITARY POSTINGS.

Major B. Askwith, R.A., and Captains T. Nevinson, J. May, and W. Gillman, R. A.s, are posted to batteries at Bellary, Kirkee, Sangor, and Bangalore respectively, but being now employed in South Africa they are only to join the batteries when relieved.

EVACUATION OF THE KHYBER.

The Khyber is now completely evacuated, the British garrison having reached Jamrood yesterday Good relations seems to have been established with the tribesmen as when the troops marched through all the Maliks were present on their respective boundaries to make their salaams. The Khyber Rifles are now in sole charge.

THE ADVOCATE-GENERAL, BENGAL.

Her Majesty the Queen-Empress has approved of the appointment of the Hon. Mr. J. T. Woodroffe as Advocate-General, Bengal, in succession to Sir Charles Paul.

A POONA WEDDING.

POONA, Dec. 21.

A fashionable wedding took place this afternoon in St. Paul's Church. Captain Phillip Gordon, Superintendent of the Bombay Forest Survey, was married to Miss Edith Harriet Cotterall, sister of Mrs. Midwinter, wife of the Rev. Mr. Midwinter. The Church was prettily decorated. The time fixed was 4 p.m. Before that time a large number of ladies and gentlemen crowded the church. The bridegroom arrived a little before 4 p.m., accompanied by his best man, Captain Rocke, of the Wiltshire Regiment ; shortly after the bride, supported by her brother-in-law, drove up. They were met by the bridesmaids—Miss Low and Miss Bainbridge. The marriage service was performed by the Rev. Mr. Dickens. The party then drove over to No. 3, Lothian Road, where a reception was held. The healths of the bride and bridegroom was proposed by the Rev. Mr. Midwinter which was heartily responded to. After a short stay the married couple left for Mahableshwar to spend their honeymoon. The presents were numerous.

BORDER POLICE KILLED BY RAIDERS.

DARING DACOITY BY PATHANS,

LAHORE, Dec. 19.

On the 16th instant a party of Border Police were fired at on the Waziri border by a gang of raiders, believed to be Mahsuds, numbering about 20. Two of the police were killed and three wounded, and all their rifles were taken. A party of troops was sent out from Wano to bring in the wounded and to search for the raiders. The result is not reported.

The village of Monda Khel, in the Bannu district, was the scene of a dacoity of an unusually daring type on the night of the 6th instant. Shortly after midnight a band of Pathans of the Chapri Chusmia and Tola Mangli tribes attacked the house of one Moola Ram, shopkeeper, and seizing him and the women of the house, tore their earrings off their ears. The dacoits demanded and obtained all the deeds of sales and mortgages in the Bania's possession, and having burnt these they looted the place, carrying off property to the value of over Rs. 1,100. The dacoits then turned their attention to the neighbouring house, which they plundered in the same way, and decamped. The matter was immediately reported at Kamar Masan Post, and sowars were despatched to close the Passes but as no attempt was made by the raiders to leave the district, it is suspected that local *badmashes* are hiding them.—*Pioneer.*

H. E. THE GOVERNOR'S VISIT TO CALCUTTA.

THEIR EXCELLENCIES LORD AND LADY SANDHURST left yesterday morning from the Victoria Terminus, for Calcutta, by the Bengal-Nagpur mail, the departure being private. His Excellency was accompanied by Major Richard Owen, Military Secretary ; Mr. A. M. T. Jackson, Private Secretary ; Major A. G. J. Croly, R.A.M.C., Medical Officer, and Captain B. G. T. Levett, Captain A. D. Young, and Captain J. G. Greig, Aides-de-Camps. A few officials assembled at the station to see the Governor off, amongst them being Brigadier-General Ventris, Commanding the Bombay District ; Mr. A. F. Woodburn, I.C.S. ; Mr. H. S. Lawrence, Under Secretary to Government, Revenue Department ; the Hon'ble Mr. J. Tate, Secretary to Government, in the Public Works Department ; Captain Crawford, Commanding the Governor's Body Guards ; Captain Schofield, of the District Staff Office, and Rao Bahadur Virchund Deepchund, C I E. Lord Sandhurst was decorated with floral wreaths and presented with bouquets. A salute of seventeen guns was fired from the saluting battery to announce the departure. The Governor and Lady Sandhurst will reach Calcutta on the morning of Saturday, the 23rd instant, and will remain there for a week. During their stay in Calcutta, they will be the guests of Lord and Lady Curzon. Lord and Lady Sandhurst, with their Staff, will return to Bombay on the morning of Thursday, the 4th January.

CONCERT AT LANAULI.

(FROM A CORRESPONDENT.)

A CONCERT was held in the Fry Institute, Lanauli, on Friday evening, when the attendance was a large one. The programme was as follows :—Overture, Mrs. Nolan ; song, Miss Calvert ; song, Mrs. Nolan ; duet, the Misses Osborne ; song, Mr. Graham ; song, Mrs. Ablitt ; recitation, Miss M. Osborne ; duet, Messrs. Hezzard and Ellis ; song, Mr. Dangerfield ; and duet, Mr. Nolan and Mrs. Lynch.

All the songs were excellently rendered and received due recognition at the hands of the audience. After an interval of ten minutes a farce, entitled "My Turn Next," was given, in which Mr. Ellis impersonated the character of Saraxicurn Twittuo ; Mr. Hezzard, that of Tim Bolus ; Mr. Catty, Tom Trap ; Mrs. Nolan, Lydia ; Miss Osborne, Cicely ; and Miss M. Osborne, Peggy. The performance was highly appreciated, the acting of the different performers being very satisfactory. Dr. Pollen's recitation of "Contradiction" was pleasing in the extreme, and on being encored he gave "Under the British Flag."

The Christmas tree is to take place on the 23rd, and the annual ball is to come off on New Year's Day.

ROYAL BOMBAY GOLF CLUB.

FORTY-TWA COMPETITION.

A FURTHER competition in connection with the Forty-Twa Competition was played yesterday morning. There were 26 entries, and Messrs. H. Bromley and C. W. Francis tie for first place with net scores of 42. The following are the best scores :—

	Gross.	Handicap.	Nett.
Mr C W Francis	47	5	42
Mr H Bromley	48	6	42
Mr J R Boyes	48	5	43
Mr O —arshall	43	+ 1	44
Mr R Aitken	45	1	44
Mr A T Spalding	46	1	45
Mr D K Love	48	3	45
Mr D Miller	48	3	45
Capt J K Condon	48	2	46
Dr Macdonald	45	+ 2	47
Mr J Steven	48	scr	48

FOR the convenience of our soldiers in South Africa, a "Field Correspondence Book" has been invented by a London Wesleyan minister. It consists of a batch of perforated sheets in card covers, and gummed so as easily to be made up in a letter. The Queen's printers are supplying the books, which have been welcomed by the War Office authorities.

WHEN the Queen paid her recent visit to Bristol a blind man, who had been bed-ridden for many years, was anxious to be carried to a window overlooking the route of the royal procession. Mrs. Collison, daughter of the vicar of Temple Paris, interested herself in the case, and the invalid's entreaty that the Queen might look in his direction as she passed was made known to her Majesty, at whose request the window was indicated to her that the man's wish might be gratified. The Queen has since made inquiries, and has demonstrated her sympathy by forwarding £5, to be handed to the sufferers.

ART MUSIC AND DRAMA.

THE OLD WATER COLOUR SOCIETY.

"IN THE ITALIAN QUARTER."

LONDON, Dec. 1.

ST. ANDREW'S DAY is always celebrated in fitting fashion at the Albert Hall by Mr. William Carter, and the Scotch Concert was marked by more than the usual amount of enthusiasm. With the National Anthem to open proceedings. "Rule Britannia" at the end of the first part, and Dr. Gauntlett's "Who shall lead our Warriors," and Sir Arthur Sullivan's setting of Mr. Kipling's "Absent-Minded Beggar" in the programme, it is needless to say that patriotism was well to the fore, and if a special request had not been made that encores should not insisted on by the audience there can be no doubt that the concert would have been prolonged until the small hours of the morning. As it was, recalls were too numerous to chronicle : the choir, the band and pipers of the Scots Guards, and the principal performers were all received with enthusiastic applause, the purely Scottish songs coming in, as was only fitting, for special marks of favour. Miss Grace Oakley, Miss Lilian Courtenay, Mdme. Belle Cole, Miss Greta Williams, Miss Lucie Johnstone, Messrs. Dalgety Henderson, Iver McKay, Griffith Percy, and Walter Grant were the vocalists ; Mdme. Henriette Murkers and little Miss Hemming contributed respectively violin and hard solos, and Dr. Churchill Sibley and Dr. Noble shared the post of organist.

A strange, whimsical, and inherently unattractive subject is that chosen by Miss Rosina Filippi as the theme of "In the Italian Quartet," a "dramatic scene" produced last night at the Vaudeville. It is nothing else than the conversion by the aid of costume and by other processes, of a genuine and an ill-favoured British convict into a bogus deaf and dumb Italian organgrinder. Treatment in pieces of the class is, however, more than subject, and Miss Filippi has given us a touching and pretty, if preposterous, little piece, in which her relative, Miss Gigia Filippi, scores a conspicuous success. Two days out of prison, as starving and almost as savage as "the belly-pinched wolf," Frank—he has no other name—ventures into the Italian Quarter, Clerkenwell, in the last desperate hope of obtaining assistance from an organ-grinder whom he had once saved from drowning. The man he seeks is dead, but accident introduces him in singularly informal and unpromising fashion to his widow. Bigia, the widow in question, is counting her gains. The sight of the money is too much for Frank, who rushes at her, robs her, and for a trifle would take her life. These informal proceedings prove to the taste of the fair Bigia, who, seeing that the man is starving, feeds him, and even like the burgesses of Alix to Roland, who "brought good news from Ghent," gives him her "last measure of wine." Struck with pity for his need, gratitude for the services she learns he has rendered to her former husband, and admiration for his broad shoulders, Bigia engages him to drag and play the organ while she dances to its music, and they will share the proceeds. To this the "padrone" of the quarter consents. A gruff, English lout must, however be turned into a picturesque Italian peasant. A black wig, a velveteen jacket, a soft broad-brimmed hat, and a red handkerchief do much, but nothing can teach the neophyte how to replace his sturdy English oaths with the soft Italian "Per Bacco." Frank is accordingly provided with a printed legend, stating that he is deaf and dumb, and that certificates as to his claims upon charity will be given by his wife.

To meet these new conditions, Bigia accordingly consents to a sufficiently unpromising match with her new-found admirer. All this is, of course, grotesque, but it is pretty also, and Bigia, in the hands of Miss Gigia Filippi, is very graceful and attractive. Mr. Walter Howe is good as the—lover shall we call him ? and the parts generally are admirably played. A real piano-organ is brought on the stage, and is played upon. With a fine instinct of patriotism, the author maintains that it is to give pleasure (!) to Englishmen that this instrument of excruciating torture is ground in the streets, and she shows the music in which, as she asserts, genuine Italians delight by assigning the heroine a species of folk song and dance, with mandoline accompaniment, such as are practised by the peasant lasses of the Abruzi. This special pleading on the part of Miss Rosina Filippi serves one purpose at least, since it enables Miss. Gigia Filippi to make an attractive display of youth, grace, and talent. The novelty strengthens greatly the bill at the Vaudeville, the principal feature in which still consists of the "Elixir of Youth" of Messrs. Sims and Merrick.

Concerts are numerous just now, but little of novelty or commanding interest gets itself performed at most of them. But consumately fine performances of familiar works have been common enough—as, indeed, they always are in London, where concerts which would be genuine events in almost any other city in the world pass almost unnoticed by reason of their very frequency. A couple of pianoforte recitals have been among the most notable of recent concert-room doings. Paderewski played at one ; Busoni at the other. Both are supremely great masters of their art, though by what amounts to little more than the frakishness of fashion the one is almost totally unknown to the general public, while the other is the best-known musical executant now walking this planet. Yet many discerning critics would probably be prepared to maintain the superiority of the lesser-known man.

Certainly Busoni's playing is gratefully free from those excesses and extravagances which were an unpleasant blot upon Paderewski's playing in more than one instance at his last recital. Such pandering to the worst kind of keyboard sensationalism as Paderewski indulged in on this occasion in certain pieces was in truth thoroughly unworthy of a player who has hitherto been respected not least for the sincerity and refinement of his methods. In which connexion, by the way, one is tempted to inquire whether it was with the consent of the performer that stalls "commanding a good view of the pianists hands were advertised before this particular concert. But if Busoni, as intimated, is a supremely fine player, this is not to pretend that he interprets Chopin as Paderewski does—with that unerring sympathy, insight, delicacy, and individuality of which the latter alone appears to posses (de Pachmann only excepted) the exclusive secret. On the other hand, it may be doubted if Paderewski himself at his best could have furnished forth a finer presentation of Beethoven's sonata in C minor (Op. 111) than Busoni supplied to the members of the Curtius Concert Club.

There can be no great art without great traditions. If Paris has been for many years, and still is, the art centre of the world—if, as Stevenson wrote in one of his letters, Paris is the only city, or France is the only country, where you breathe art—it is solely and simply because it remains true to its traditions. But it is to the essentials it is faithful, not to insignificant trifles. Its artists and societies of artists are not afraid of experiments or new departures, so long as fundamental principles are not involved. But with us it is the trifles that are cherished. The essentials can go, if an appearance of fidelity to the past is decently maintained. Water-color once was a living, a vital art in England. All that was best in it was to be seen at the Old Water-Color Society. But in the society's exhibitions of to-day, what is left of the old great tradition ? Methods and mannerisms of the older generation are slavishly imitated, not the qualities that gave their work its distinction ; worse still, a fashion in mounting, though nothing could be more inappropriate to many of the drawings, is rigidly preserved.

We have carried away from this Winter's Exhibition an impression of walls covered with staring white mounts and nothing else. A white mount in the right place has its charm and its value, but it kills probably two-thirds of the water-colors shown. Exhibitors know this well enough. A few try to evade the difficulty by placing a gilt rim immediately next to the drawing ; others use a greyish mount, which, apparently, comes within the rule, And if you would realise what a difference even this slight concession makes, turn from Mr. Goodwin's delicate drawings that are entirely overpowered by the white space enclosing them, or from Mr. Brewtnall's sunset effects that break out like sudden fireworks, on a white ground to the charming little figures of "March" and "Autumn Leaf" in the Dance of the Winds and the Leaves of the Art Workers' Guild Masque, by Mr. Louis Davis, or to Mr. Walter Crane's studies of Fair Cities for the same performance.

We have no doubt that, intelligently mounted, much of the work would tell to far better advantage. As it is, the collection seems to us listless and perfunctory. Mr. Clausen and Mr. Swan and Mr. Abbey show nothing, and the one drawing that suggests something really seen and felt is Mr. Melville's "Brave Tero"—The bull Ring, Madrid." Mr. Melville has delighted in the beautiful effects at a bull-fight, where the artist is always moved less by the drama or tragedy of the contest than by the lovely flower like arrangement in the audience and in the arena. The cloaks of the "chulos" spring like blossoms from the dust, and the crowd becomes one vast nose-gay, brilliant and gay with its green and scarlets and whites. And the artist's method is admirally adapted to his subject. With a few broad touches he can put down on his paper just that bewildering play of light and color that blinds one to unimportant detail. His method, however sometimes fails him, as in the little "Tobits Mill," close by, which is colorless and characterless.

We do not know if it is because Miss Montalba's mannerism—a mannerism that often has its charm—is growing upon her, or if it is because of the white mounts, but the greater number of her drawings seem but more shadows of what one is sure she meant them to be. The exception is the "Sketch, Venice," (27), a bit of red wall, a boat, and some cypresses against a golden sky—not very like Venice, it is true, but tender and harmonious in color, full of the feeling of the quiet corner seen and loved in a quiet hour. Mr. Paterson, whose work has been at times our only consolation in this same gallery, is a disappointment. He has been making a study of tree forms, so careful that they should be of use to him in future pictures and drawings, but they are not specially striking as studies. He is more interesting in two or three portraits, done in pencil, the character in each well expressed. Mr. North and Mrs. Allingham, in marvellously minute drawings, keep up some of the better traditions of the old school, though we confess we can only wonder at the patience with which Mr. North works out a not particularly interesting or amusing subject. What a contrast to Mr. Melville's broad, direct treatment ! Mr. Allan has a fine simple landscape in his "Iona," with the old cross rising effectively in the foreground. Mr. Hemy's seas are full of movement, but Mr. Hemy suffers from an almost too narrow allegiance to his own personal traditions. And beyond these things we can remember little but white mounts, and white mounts, and white mounts. They have been there before now, you may say. We know it, to our cost. But we have never found them quite so conspicuous and insufferable.

MILITARY NOTES.

Lieutenant-Colonel Philpotts, Royal Garrison Artillery, Gibraltar, has been appointed to the Royal Field Artillery in India.

Major Paget, on promotion from S. Battery, Royal Horse Artillery, Kirkee, has been posted to the 60th Field Battery at Allahabad.

Major Brendon, on promotion from the 16th Field Battery, Kirkee, has been posted to the 89th Field Battery at Hilsea, and ordered to proceed there at once.

Major Johnson, on promotion from the 25th Field Battery, Bangalore, has been posted to the 43rd Field Battery at Shorncliffe, and ordered home.

Major Vigne, on promotion from the 47th Field Battery, Belgaum, has been posted to the 35th Field Battery at Karachi.

Captain Ravenhill, 57th Field Battery, Mian Mir, has been appointed to E. Battery, Royal Horse Artillery, Kirkee.

Captain Savage, on vacating the Adjutantcy of the Yorkshire Volunteer Artillery, has been posted to the 30th Field Battery at Fyzabad.

Lieutenant Bethell, 58th Field Battery, Kamptee, has been posted to M. Battery, Royal Horse Artillery, at Newbridge, and ordered home.

Second-Lieutenants Savile and Queripel, on first appointment, have been posted to the 16th Field Battery, Deesa, and the 12th Field Battery, Jullundur, respectively.

Under instructions received from the Army Head-Quarters, 2nd Lieutenant H. C. Szezepanski, No. 7 Company, Eastern Division, has been transferred to No. 11 Company, Southern Division, Royal Garrison Artillery.

A further notification in Punjab Command Orders on the subject of shooting passes for soldiers explains that the regulations of the command as amended distinctly imply an acquaintance with the local dialect by one of the party granted a shooting pass, and not with "Urdu" in every case. To prevent any misunderstanding on the point however, the Government of India have been applied to for sanction to recast the clause in question as follows, which should be acted on at once, pending the correction appearing in General Orders :—"At least one of the party should have sufficient acquaintance with the language or dialect locally spoken to be able to converse with the inhabitants, his ability to make himself understood being certified by the regimental Munshi, or an officer acquainted with the local dialect. In cases where such a certificate cannot be furnished, it will be necessary that a trustworthy native, who can make himself understood both by the soldiers and by the local inhabitants, shall accompany the party. No pass should be granted without the fulfilment of one of the above conditions."

THE LATE MR. WADIA.

THE ordinary monthly meeting of the Board of Victoria Jubilee Technical Institute was held on Wednesday in the principal offices, Fort, when there were present :—The Hon. Mr. W. C. Hughes, M. Inst. C. E., Chairman, Mr. G. A. Barnett, C. I. E., Mr. R. W. Sayani, M. A. LL. B., Principal M. Macmillan, B. A., Dr. Cowasjee Hurmusjee, Khan Bahadur M. C. Murzban, C. I. E., Honorary Secretary and Mr. Hugh Monie, Principal of the Institute.

The Chairman in opening the meeting said :—It was his sorrowful duty on that occasion to propose a resolution expressing his deep regret at the death of their colleague the Hon. Mr. N. N. Wadia, C.I.E. Of his services in connection with the Institute he need hardly speak. The Institute owes its existence and success in a very large measure to his never failing zeal for and interest in its welfare. Mr. Wadia was an old friend of his, and so probably of all the gentlemen at the table, and he was sure that he spoke the mind of the Board in referring to his death as a loss which they all deeply felt as a personal one as well as in their capacity as Trustees. He then moved the following resolutions :—

The Board of Trustees of the Victoria Jubilee Technical Institute desire to express the deep regret at the intelligence received this morning, of the death in England of their colleague, the Hon. Mr. Nowrosjee N. Wadia, C. I. E.

The Board deplore the loss of a colleague whose services to the Institute were from the outset invaluable, and whose devotion to and zeal for its interests were so conspicuous.

They desire to tender Mr. Wadia's family an expression of sincere sympathy in their bereavement.

The proposition was seconded by Dr. Cowasjee Hormusjee, supported by Mr. R. M. Sayani and carried.

The Hon. Secretary was requested to convey the above resolution to Mr. Wadia's family.

The meeting adjourned without transacting any further business.

The Victoria Jubilee Technical Institute closed to-day out of respect to the memory of Mr. Wadia.

AN order has been issued by the War Department directing men of the garrison artillery employed in semi-military work, to be gradually relieved of that duty, and their places taken by pensioners, reservists, and discharged soldiers at weekly wages. The order affects a large number of artillerymen now employed as clerks, messengers, care takers, boats crews, mess servants, and in other capacities. Its effect will be to provide additional employment for discharged soldiers, and employ regular soldiers exclusively upon military duties. If the experiment is successful it will be extended to other branches of the Army.

IT is now a matter of public knowledge and interest in Dublin, says the Dublin correspondent of the "Lancet," that Mr. Swan, President of the Royal College of Surgeons in Ireland, Dr. Wheeler, whose lamented death from typhoid fever took place on November 25, and Dr. Hercules MacDonnell, surgeon to the County Louth Infirmary, had long since offered their services as consulting surgeons, and were prepared, if required, to go to South Africa, and to remain on duty there until the termination of the war. It is now known, however, that Dr. Thompson, of Omagh, formerly a surgeon in the Royal Navy and a holder of the Albert medal, had offered his services at the commencement of the war. The "Irish Times," is a journal which does not usually concern itself with the imaginary grievances of this country. It has recently, however, devoted two leading articles to what it has in this connection styled "indifference to Irish claims," and has stated that the Government has accepted the services of a body of surgeons of much less experience than those above-mentioned.

ST. GEORGE'S HOSPITAL.

THE Physician in charge of St. George's Hospital will be glad to receive gifts of game, fruit, etc., for the patients' Christmas dinner.

HOW TO PREVENT THE DEATH OF MILLIONS.

TO THE EDITOR OF THE "BOMBAY GAZETTE."

SIR,—The numbers of persons suffering from starvation are fast increasing all over the famine tract. No statistics show how many have died of hunger, or who are already beyond the reach of relief. The number of infant sufferers is increasing to an appalling degree. No account of these is published each week, as it should be. Credit be to the British authorities that they now publish the number of cattle dying from starvation and the probable number of survivors.

There are numberless village tanks and wells sorely needing deepening and extension. There are new wells required in countless places, but I beg to observe, that no geological explorations are necessary for sinking wells nearly as good as artesian, barring, of course, if there were ample time to give to such explorations. Go to a depth of fifty, hundred, two hundred, three hundred, or more feet to meet the water ; then you have borings or wells, which will irrigate thousands of acres now and in times to come. I am sure that this can be done in all water-bearing strata, everywhere locally well-known, without any waste of science, when time and practical results are everything. Where river-water can be brought by means of canals, the latter are more practicable than the ordinary deep wells which I have just suggested. I know of numerous wells in cities and districts—having been myself in charge of various water-works in ordinary, as well as in years of acute drought, and I have been a discoverer of projects as large as the Vehar or Tansa when every professional had given up hope for years together.

In ninety cases in a hundred, I have no unbounded faith, Sir, in tagavis. Do not ask the hungry to carry and cook their own food, which is a physical impossibility. I would solicit each administration to look after every portion of their own property and forthwith provide a well, where it is not served either by a tank, canal, or a water-work of any sort.

Nor do I believe in the perfections of an Administration where a few herds of cattle are railed away to pastures and forests by private individuals and associations. Each Administration should by means of a common-sense arrangement provide for the carrying of the starving cattle by thousands to where grass is found, the value of which, under certain terms, should be repayable at the sowing season. I must again assert that removal of cattle in an advanced stage of starvation is worse than employment offered to moribund human victims. We only help them to knock at the door of death. Have grass for your own cattle and horses from foreign sources at higher prices ; and distribute your own grass among the dying cattle of the peasantry, and set apart the grass forests for the use of the cattle of your own subjects. The measures to protect those pastures from fire must be energetic, not feeble and ineffectual as they too often are.

What is wanted to fight the famine are immense pecuniary resources and energetic and intelligent initiative. Men with the latter gift should not be ungenerously treated, but encouraged. Swift and free action in helping famine victims is sure to meet with the approval of H. E. Lord Curzon, the immediate and the trusted mouth-piece of the humane Queen herself. I would cast about in all directions to secure ample pecuniary resources and spare no means to save the hundreds of thousands of men and women, many of whom now suffer and die without a murmur. In my humble judgment, every Administration should now go in for adequate loans on their various assets—such as land, jewels, and other paying concerns.

Every State that has funds stored in private accounts, or otherwise, should be expected to use them in giving life to the dying. Permit me, Sir, to ask of what use are loads of jewels to a State, when its people are starving ? Are they not a dismal spectacle lying as they do in various tosakhanas, flattering the pride of the ruler when men and women are dying for want of food ? Many Administrations have not had a single forethought how to save lives from extinction and this is as great a blot on humanity as the infamous war now waged by that most obstinate of men, Paul Kruger. If a State have jewels, say worth four or five crores, it is bound, in these calamitous days, forthwith to convert if not all, one-thirtieth into cash and employ it to save the lives of human beings and cattle. Then would shine the real splendour of State jewels, a splendour that will always and passionately live in the hearts of numberless people. The fast accumulating starving skeletons and skulls do frightfully grin at the empty sparkles of the jewels of the tosakhana—omitting not a ray of hope to the sufferers. Ye, bejewelled States, do not delay a single moment in converting your diamonds or gems into life-giving power, for infinitely more beings bitterly call for food than those actually relieved ; while vast districts are desolated and numberless homes and hearths, with loved little ones, die out faster, and in larger numbers, than can be realised by the most tender-hearted in a palace or mansion.—Yours, &c.,

DINSHAH ARDESHIR.

Baroda, December 19, 1899.

THE CHICKHANDIGAL WATAN ESTATE IN DHARWAR.

THE appeal in the Chickhandigal Watan case came off for hearing before Mr. R. J. C. Lord, District Judge of Dharwar, on Thursday last. Mr. K. Lalkaka instructed by Messrs. Shivrao and Venkatrao Aroor, District pleaders, represented the appellants, and Messrs. Gurunathrao and Panditaraoraj, pleaders, appeared for the respondent, Hanmantgavda.

For the first appellant it was urged that he was the direct descendant by the eldest son of Balmaradi the founder of the Chikhan-Watan, and entitled to succeed to it with Giriapagavda, the last male member of that branch who died without any issue. That though Giriapagavda's mother, Venkava, had been managing the ancestral estate after her son's death, up to 1893, the appellant did not care to oust her at once by asserting his rights, firstly because she was a member of his family and, secondly, because, he himself had been staying at Shisinhali and managing the self-acquired estate of his. That the ancestral or undivided Chikhandigal property may be named No. II. his own Shisinhali estate as No. I, and the Nagnur self-acquired estate as No. III. That both the estates Nos. I. and III. having been self-acquired, there was no dispute about them, and they did not form part of the suit in anyway whatsoever Although the court below had misconceived the real Estate in dispute the appellant never claimed No. III, nor did the respondent No. III. claimed No. I. The Watan Estate which he (the I, appellant) claimed was No. II, only. The appellant though undivided with regard to No II, was divided with No. III, and No. II. was also divided with No. III On the death of the last male member of No. II. Giriapagavda, that ancestral estate vested in him. That the last male member Timappa, of the divided Estate of Nagnur No. III having died in 1867 (leaving a male issue who died subsequently) his widow had put forward an alleged adoption in the person of the respondent ; but such an adoption, even if genuine, would be clearly illegal. Moreover there was over-whelming evidence to show that alleged adoption never took place and that the necessity for it had never arisen from 1867, the date of the death of Timappa. On behalf of the respondent it was alleged in the lower court that the deceased Timappa's deceased widow Timava had said in an adopting letter, that her husband's dying desire to her in 1867 was that she should adopt a boy, that after waiting for 27 years in 1889 she suddenly adopted her daughter's son, the respondent, though it was not announced to the people in the village up to April, 1893. Venkava, the mother of Giriapagavda of the II. Watan Estate, died in February, 1873, and Timava of the III. or Nagnur branch died in March, 1893, and the alleged adoption was announced by Yamnava, mother of the respondent in April, 1893, which was a most curious coincidence. There was ample evidence of the appellants being an undivided member of the family as deposed to by the respondent's own witness and relations in the lower court, and confirmed and corroborated by the evidence of the respondent's natural mother Yamnava and the genealogical table, put in by her in the lower court. That the lower court had evidently failed to appreciate that evidence and had been led to inconsistent conclusions by certain antiquated geneological tables worked out by different members of the family, at different periods, to show that they alone were the real claimants to the Chickhandigal ancestral property.

Judgment is reserved.

ALONG THE WESTERN BORDER.

[BY ONE WHO HAS TRAVELLED IT.]

THE advance of General Lord Methuen's division from the Orange River has drawn attention to the western border of the Boer Republics. Having travelled from Kimberley to Rhodesia and back in November, I am able to appreciate the difficulties which Colonels Kekewich, Baden-Powell, and Plumer had to contend with in their almost hopeless attempt to keep in touch with one another.

DISTANCES ALONG THE FRONTIER.

First of all a table of distances—dry, but useful to anyone who wishes to form a sensible notion of the matter. Cape Town, De Aar (fortified depot), Kimberley, Vryburg, Mafeking, and Bulawayo are strung together by railway—a part of the famous "Cape to Cairo" route—and the distance between Cape Town and Bulawayo is 1,360 miles. Kimberley is about midway between, being 647 miles from Cape Town and 713 from Bulawayo. De Aar is 500 miles from Cape Town and 147 from Kimberley ; Vryburg is 133 miles north of Kimberley, Mafeking a hundred miles north of Vryburg. The Boers, as the public is aware, surround Kimberley, surround Mafeking, and are in possession of Vryburg ; thus the only towns of any size between the Cape and Rhodesia are cut off by the enemy.

THE ROAD FROM TULI TO MAFEKING.

Sir Henry Loch's journey on his return from Macloutsie (near Rhodes's Drift and Tuli) was made at a time when there was no railway north of Vryburg. This journey, moreover, was made in November, for which month, rain having then fallen, the route is entirely different from that which is taken in October, at the end of the dry season. Sir Henry (now Lord) Loch was accompanied by an escort of fifty of the 11th Hussars. His route from Macloutsie to Vryburg was just over 470 miles, making first for the banks of the Limpopo or Crocodile River (Transvaal boundary), following that beautiful stream to the Marico River, next turning weswards to Gabarone's Camp, and then following the route now taken by the railway through Mafeking.

THE ROADS.

Along the whole of this border route there are none but native towns and villages north of Mafeking, although the railway has caused a few stores and houses of white folk to spring up at the stations. On the journey described the sleeping was on the open veldt, in skin "kaross," with or without the protection of a tent, and with the camp-fire burning all night to scare away jackals or other beasts. A horse half eaten by a lion was seen at Mwapa, but the king of beasts has cleared for fresh pastures of late. The "roads" were the merest tracks, winding in and out, as wild roads commonly do. One's meals were al fresco, cooked by the fire of dried dung and sticks at each stopping place, and the food was tinned provisions of various kinds, including meat, butter and vegetables, rusks and biscuit, agreeably varied by the feathered game—partridge, korhaan, or guinea-fowl—which could be shot on the road. From Macloutsie, which lies 2,000 feet lower than the healthy plateaux of Central Bechuanaland and Rhodesia, there is open veldt for the first two days, then grand tropical scenery around Mwapa, where the bones of Selika's followers prove that the chief Khama was not always the mild individual worshipped on certain platforms at the time of the Anti-Charter agitation in this country. In this northern neighbourhood the baobab tree is a feature, with its mammoth trunk and arms like a mangold-wurzel growing in the air ; the mopani tree, a small bush with thin, silky leaves like indiarubber, is also common ; and another tree has leaves of a silvery, sheeny texture. In the sheltered "kloofs" all kinds of tropical flora are found. The trees most frequently encountered on the route, however, are the different species of mimosa, some of which have thorns that can only be described as murderous—some short and strong, like steel claws, others six or seven inches long, and sharp as needles.

"AFTER THE RAINS BEGAN."

The Crocodile and Marico rivers were full and yellow after the rains began in November. In October there were places where one could jump the stream ; in November the river was like a flooded Thames. Dust was the great trial on the October journey ; the "rivers" were dry beds, in the sand of which you had to scoop holes for the water to collect. In November the rivers, if crossed, had to be forded at the wide "drifts," and the atmospheric feature, instead of dust, was the terrific thunder. I shall not forget being awakened in a storm by feeling the water trickling down my back, through the skin rug in which I was slumbering on the top of a waggon. Eagles, vultures, mirages, crocodiles, ant-heaps, natives in gun and assegai—and nothing else by way of costume—thorn trees in immense areas, so uniform and featureless that you are apt to get lost, and are no wiser if you climb one of the numerous queer kopjes or hillocks of huge boulders. Of crocodiles we saw a huge specimen at Palla Camp killed the day before. As for ant-heaps, in tropical Bechuanaland they are innumerable, and more like hillocks than anything imaginable as the edifice of an insect. But if you watched the ants for a time, and the beetles that came in swarms around and over all your edibles when supper was being eaten by lantern-light, you hardly wondered at the prowess of these myriads of intelligent and agg

UNIVERSITY OF BOMBAY.

MATRICULATION EXAMINATION.

The results of the Matriculation Examination were declared yesterday afternoon at the University. There had been in all 3,325 candidates, examined at the various centres:—1,753 in Bombay, 919 at Ahmedabad, 181 at Poona, 171 at Karachee, 165 at Belgaum, and 127 at Amraoti Out of these 3,325 candidates, 1,009 have been declared to have passed the examination—512 in Bombay, 235 at Ahmedabad, 54 at Poona, 53 at Karachee, 46 at Belgaum, and 49 at Amraoti. The following are the names of the successful candidates :—

BOMBAY CENTRE.

Aaron, R ichel
Abdu, K Shak
Abhyankar, S Pandurang
Abhyankar, Y Dhondo
Acharya, V Anandrao
Achwal, V Balkrishna
Adrianwala, F Aussarvanji
Aiyarpuryan, Lawrence
Allan, Mary
Almeida, L Nicholas
Ambekar, N Gopal
Amkhiadi, R Dajo
Anjaria, M Murarji
Anwari, K Venkatesh
Apte, G Vishnu
Ashburner, N Kavasji
Athalye, A Sakharam
Athalye, R Tvikram
Atgaonkar, D Ganesh
Athawale, V Govind
Bakri, J Mahadev
Baland, V Keshavji
Banaji, S Limji
Bansal, S Byramji
Bankar Joshi, M Vithal
Bania, P Devidas
Barat, K Jaganath
Bapat, P Mahadev
Baria, D Dayasha
Barve, B Vamrao
Bey, A A K Ali
Behere, D Janardan
Bhatawadekar, A Rutonji
Bhangre, A Shivram
Bharati, S Parabhchand
Bharucha, F Manekji
Bharucha, N Burjorji
Bhat, D Hari
Bhatia, Y Narayendas
Bhave, D Kesha
Bhave, N Vithal
Bhetvar, C Kalkhusro
Bhide, D Balvant
Bhozi, G Bhagtiee
Bhonsle, M Tatyaba
Bhonse, Lelavati Y
Billimoria, A Caverji
Billimoria, J Hormusjee
Bilimoria, J Hormusjee
Bilpu ivala, B Hirjibhoy
Birdy, M Mehervanji
Borges, J Francis
Bulsara, J Pestonji
Bulsara, M Cawasji
Bulsara, M Naorji
Cama, D Bomanji
Chhatre, N Purushottam
Chimal, P Burjorji
Chiniwalla, F Sorabji
Chinoy, P Rutonji
Chitnavis, S Parvatgowda
Coelho, C Manuel
Chhabvala, S Rustomji
Commissariat, S Jamsetjee
Commissariatwalla, C Nowroji
Contractor, A Koyaji
Cooper, M Bomanji
Coutinho, T Felleo
Dabake, V Krishna
Dabdi, R Burjorji
Dadachanji, F Hormasji
Dadachanji, K Kersasji
Dadachanji, M Palanji
Dadyseth, H Jehangirji
Dajiseth, S Bapuji
Dalgama, Nina
Dagaan, J Nasserwanji
Dalal, A Rustomji
Dalal, J M Motichand
Daruvala, P Sorabji
Daruvala, S Sorabji
Datar, D Hari
Datar, M Ramchandra
Datar, M Ramchand a
Davar, P Jehangir
Davar, R Furdu ji
D'Cunha, Ignatius
Desai, A Dayaji
Desai, B Gopalji
Desai, D Kuverji
Desai, F Kharsedji
Desai, H Ranchhodji
Desai, H Motilal
Desai, K Mavcherji
Desai, K Narbheram
Desai, L Lakshmiram
Desai, M Sarvai
Desai, M Nichhabhai
Desai, M Bapubhai
Desai, P Paragji
Desai, P Burjorji
Desai, R Damodar
Desai, R Vallabhbhai
Desai, S Balkrishna
Desai, S Shrinag
Desai, S Subhabhai
Desai, T Naranprasad
Desai, V Vinayek
Deshmukh, T Kashinath
Deshpande, G Gopalrao
Deskar, M Sitaram
Devkar, V Tukaram
Dhairyavan, K Gangatrao
Dhalla, K Nowroji
Dhavle, B Mahadev
Dighe, B Vinayak
Doctor, D Jehangirshaw D
Doctor, K B Sorabji
Doctor, R Pirojsha
Doctor, S Dinshaw
Dongre, G Bhikaji
Dongre, S Gopal
Doshi, V Hirachand
D'Souza, D Xavier
Dubash, F Edalji
Dubash, H Naserwanji
Dubash, M Jamadji
Dymond, J Cyril
Edurkar, N Virupakshrao
Engineer, C Himatlal
Engineer, D Temulji
Engineer, J Bomanji
Engineer, R Ardeshir
Eskee, C M Cowasji
Eyebara, A Bahra shaw
Farmer, C Haribhai
Fazelcover, I Mary
Fernandes, Timothy
Fragoso, William
Freitas, C M Joseph
Gadkari, L Vinayak
Gadkari, S Rajaram
Gadre, M Ramchandra
Gaekwar, F Sayaji Rao
Gajare, S Vishnu
Gandhi, R Jurjivan
Garud, V Vaman
Gavankar, D Hari
Gazdar, D Bisheji
Gharda, H Dinshawji
Ghaswalla, K Dinshah
Ghayara, J Rattanshah
Ghogawalla, S Aderji
Gotrej, P Burjorji
Gupte, H Ramkrishna
Gokhale, D Hari
Gokhale, M Govind
Gokhale, V Gopal
Gokhale, V Janardan
Guledgudd, A Bhimarao
Gupte, R Bhaurao
Gurjar, V Sitaram
Haindaday, M Y G Husain
Haklipur, D Laksminarayan
Hale, E Thowasjina
Harulkar, B Dattatraya
Hasurkar, G Venkatesh
Havargi, G Shivasangappa
Havele, P Vithal
Hemmadabkar, M Ekoath
Hyatt, Rachel
Ichhaporia, M Muncherji
Indar, N B Lall
Irani, A Sheriar
Irani, B Rustam
Irani, D Sorabshaw
Irani, M Jehangir
Jaffer, E Hasoo
Jambnekar, D Ramchandra
Jamula, P Kavasji
Jani, J Chharanlal
Jasawala, H S Hormusji
Jasawala, P Cuverji
Javery, T Bhagwandas
Jones, Eva
Joshi, A Ramchandra
Joshi, M Ganesh
Joshi, N Mahadev
Joshi, N V Nilkant
Joshi, P Vasudev
Joshi, R Krishna
Joshi, R Keshav
Joshi, V Ramchandra
Joshi, V Babaji
Joshi, V Ramchandra
Kadiree, S A S Adam
Kadkol, B Gopal
Kalkobad, F Manchershah
Kaji, H Lallubhai
Kalapesi, N Manekji
Kale, S Ramchandra
Kale, V Narayan
Kale, V Narhar
Kalvade, P Gopal
Kamat, R Padmanabha
Kane, B Wassan
Kanetkar G Govind
Kanga, R Sorabji
Kapadia, Manek Sorabji
Kapadia, M Sorabji
Kapshe, P Vasudeo
Karal, A Framroze
Karajgar, D Krishna
Karande, S Yashwant
Karanal, H Poroshan
Karkhanis, J Ramchandra
Karnik, D Vaman
Karnik, R Ramchandra
Kashalker, V Yashawrao
Katdare, S Pandurang
Kateli, B Kharshedji
Katkar, E Vitha
Katrak, F Nasserwanji
Katrak, J Merwanji
Katrak, K Sorabji
Kaul, M H Murtuza
Kelkar, S Vaman
Keshkamat, S Keshav
Khambata, S Hiraji
Khan, H Ahmedkhan
Khandalawala, B Pestonji
Khandwalla, N Vithaldas
Khatavkar, M Ganesh
Khopkar, K Vaman
Kinariwala, T Nagindas
Kolkar, H Janardan
Kirtikar, V Atmaram
Kirtikar, V Har shanandra
Kogekar, V Krishna
Kolatkar, M Bukrishna
Korgaokar, B Krishnarao
Kotwas, K Narayen
Krishnaji, P Vamna
Kuiarni, V Dinkar
Kulkarni, G Keshav
Kulkarni, V Balkrishna
Kulkarni, V Dajonath
Kulkarni, V Gopal
Kulkarni, V Kashinath
Kulkarni, V Venkatesh
Kumbhojkar, B Ramchandra
Kunte, G Vishnu
Lagu, V Keshav
Lamba, H Ratanji
Lavate, S Vasudev
Lele, V Vishnu
Limaye, G Lakshman
Limaye, R Parmanand
Limaye, V Govind
Limbowala, A Burjorji
Maehhi, H Edalji
Madan, K Kanchsah
Madon, F Jamshedji
Madan, G Sadashiv
Mahajani, S Shamsudin
Mahamadi, S Shamsudin
Makidaial, D Kuvarji
Malgave, A Babaji
Mallandaine, Mildred
Malhar, M C
Manna, N Pranji
Mandlik, R Narayan
Mankad, L Jatashankar
Mankar, R Jagannath
Mankikar, G Sadaya
Mapara, D Gangji
Marphatia, C Pa shotamdas
Marphatia, K Surchand
Master, B Cavasji
Master, G Dayaram
Masurkar, R Hari
Mazagaonkar, G Aaron
Mazagaonkar, J Aaron
Mehta, B Jekisondas
Mehta, B Pestonji
Mehta, B Bomanji
Mehta, C Keshavlal
Mehta, D Lallubhai
Mehta, F Framroze
Mehta, G Ramchandra
Mehta, K Kuvarji
Mehta, K Atmaram
Mehta, M Chhotalal
Mehta, M Vithaldas
Mehta, N Navroji
Mehta, R Prabhashankar
Mehta, Rowlabdas
Mehta S Sadashivram
Mehta, S Nusserwanji
Mehta, V Harsukhram
Menezes, Joaquim
Menti, N Maneckji
Merchant, A Rutonji
Merchant, F Sowji
Merchant, G Ahmedsomji
Merchant, H Mahomed
Merchant, H Waghji
Merchant, M Dimodar
Merchant M Karim
Merwanjee, M Sorabji
Mhatre, P Vithal
Milner, S K Thaver
Mirabai wala, F Rustomji
Miranda, Lagnacio
Mistri, N Ardeshirji
Modak, G Keshav
Modak, L Gangadhar
Modi, D K liandas
Modi, G Morarbhai
Modi, J Divanji
Modi, K Manekji
Modi, M Morarbhai
Modi, N Gokuldas
Mogre, K Balwant
Mohedar, K Sorabji
Moramkar, M Ramkrishna
Moses, Myer
Motiwalla, B Nusservanji
Motiwale, S Daji
Mukati, M Damodardas
Mutnaik, L Hiramal
Mudewadi, R Soripat
Munive, A Karmadi
Munshi, K Marsukhlal
Munshi, R Narayanlal
Muzumdar, S Pandharinath
Muzumdar, V Krishna
Mysore, G Ramchandrarao
Nadkarni, M Ghanasham
Naik, K Dayaji
Nanavati, C Mathuradas
Nanavati, D Dayabhai
Nandodkar, A Balwant
Nasikwala, B Dhanjibhoy
Navalkar, K Balkrishna
Navalkar, V Ramrao
Navrange, T Vasudev
Nayampalli, S K Narayan
Neemuchwala, A H Nazarali
Neemuchwala, C H M N
Neemuchwala, M Gulamali
Nene, G Sitaram
Nerurkar, M Shivram
Nigudkar, R Ganesh
Nirodkar, D Laxman
Nissim, Hannah
Ogale, K Laxman
Oke, D Sitaram
Oke, G Krishna
Oraikar, R Mukund
Pandit, A Indira and
Pandit, V Bhikaji
Pandit, Y Vaman
Panditrao, G Vasudev
Pandya, G Bapulal
Parakh, C G Gandabhai
Parakh, F Ruttonshaw
Parakh, F Uttamchand
Parakh, M Lallubhai
Parvati, R Pandurangrao
Parvatikar, P Bhimrao
Parvatikar, Vas. Parvatrao
Parvatikar, Ven. Parvatrao
Patankar, M Jagannath
Patel, A Edalji
Patel, H Beramji
Patel, R Dhanjibhoy
Pathan, Abdulkar
Patil, C Sangappa
Patil, G Sadashiv
Patil, P Chimnaji
Patkar, D Yashvant
Patkar, V Narayan
Patki, R Krishna
Patuck, P Nowroji
Patvardhan, H Keshav
Patvardhan, R Vasudev
Pendharkar, R Vishnu
Phadke, K Vasudev
Phadke, V Vishnu
Phadke, V Ramkrishna
Phanse, B Moreshwar
Phatak, S Khanderao
Phatak, M Narayan
Pimpalkhare, H Ganesh
Pingle, A Moreshwar
Pinto, F Anthony
Pitkar, M Parshuram
Ponshia, J Surjorji
Poreti, H Lalu
Potdar, G Pandurang
Powalla, N C Sorabji
Prabhawalkar, S Dattatraya
Prabhu, B Madanji
Prabhu, D Baimrao
Pradhan, G Vaman
Pradhan, G Balvant
Pradhan, S Ganesh
Printer, M Dinshah
Puranik, G Keshav
Pusalkar, P Shivram
Raffin, Alain
Raje, K Appaji
Rajhansa, G Vishnu
Ranade, B Kassinath
Ranade, M Ramchandra
Ranade, V Krishna
Ranadive, M Sitaram
Ranadive, R Keshav
Randelia, H Jehangir
Randeria, C Narandas
Rane, B Mothabhai
Ranzeekar, M Shankar
Ranjit, A Ramchandra
Rao, M Balkrishna
Ratnagar, S Nasirvanji
Rebello, D Gabriel
Redkar, R Vishvanath
Rege, R Sakharam
Rege, V Kunaji
Rege, M Krishnarao
Reshamvala, C Umedram
Rohekar, A Isaac
Rozario, G Fredrick
Sabnis, S Ramchandra
Sabnis, S Ganesh
Sachiva, R Shankarrao
Sahasrabudhe, D Bapuji
Sahasrabudhe, K Narayan
Samant, D Narayan
Samuel, E Joel
Saraiya, M Jamnadas
Sardesai, D Sakharam
Sathaye, V G anesh
Savant, J Jasarlan
Setalvad, M Chimanlal
Sethna, N Rustomji
Shaikh, M S Mahmood
Shaikh, Y S Mohammed
Shenolikar, S Raguunath
Shinde, D Nanaji
Shipchandler K A Cader
Shirodkar, H Bhagvantrao
Shivsevarkar, N Ghanasham
Shriyan, K Ganesh
Sirdf, M Rustanji
Sirdf, V Nesarvanji
Siugara, J Ratanji
Singleton, Patrick
Sirur, G Shantmurtrao
Sirur, S Ardeshir
Sonji, R Meherally
Spencer, F Burjorji
Stephens Evelyn
Steinhoff, Frederick
Stuart, A Vernon
Surti C Gulabdas
Surve, N Durji
Takalkar, N Sadashiv
Talvalkar, K Ramchandra
Tamboli A Manekji
Tamboli P Nowroji
Tarachand, K Jamshedji
Tendolkar, V Lakshman
Tendolkar, V Ramchandra
Tendolkar, V Sadashiv
Thakar, V Ramchandra
Thakur, S Atmaram
Tirodkar, V Shivram
Torvi, G Ramchandra
Trabji, S Badrudin
Upadhye, J Narayan
Vachharajani, V K
Vaidya, G Vasji
Vaidya, J Narayan
Vaidya V Atmaram
Vajifdar, B Muncherji
Vakidar, P K alji
Vakil, J Hormasji
Vakil, R Manekram
Valvalkar, R Shankar
Valsangkar, G Sitaram
Vania, J Ratanji
Vania, S Bezonji
Vasani, J Ramji
Vatcha, M Curserji
Vaze, V Vishvanath
Velkar, G Vinayak
Vikar, M Balkrishna
Veiker, S Atmaram
Wadia, A Hormasji
Wadia, C P Ardesir
Wadia, D Nusservanji
Wadia, K Dhanjisha
Wadia, J Nusservanji
Wadia, Nusservanji P A
Wania, S Jamshedji M
Waravekar, S Bapuji
Wells, C Archibald
Yenseenadi, D Venkatrao

KARACHI CENTRE.

Advani, D Dhurmsing
Advani, D Chattomal
Advani, K Chattamal
Advani, T Hiranand
Akhund, A R M Yakub
Akhund, A S Mahomed
Aiphonso, Joseph
Bhambhani, B Wasanmal
Bhavnani, P Ratanmal
Butani, G Jewharsing
Butani, H Mahirchand
Butani K Dharamdas
Castelino, Louis
Chandiramani, G Bulchand
Cordeiro, J Xavier
Gulrajani, G Kanchand
Gurbaxi, C Dulahmomal
Gurbaxani, H Mulchand
Kassara, T Lakhamsimu
Keswani, G Hasanand
Khubchandani, H Rohumal
Laivani, T Mulchand
Lobo, Charles
Lopes, S Joseph
Madnani, K Tulsidas
Makhija, D Morandmal
Mulani, H Ghurbimal
Malkani, P Hurdasmal
Mansukhani, C Dayaram
Mansukhani, G Udharam
Mansukhani, P Manghirmal
Mehta, V Valji
Merchandani, G Jhandrai.
Mistry, H Pirozshaw
Modi, K Hormusji
Nagrani, N Virumal
Nawani, K Bhojraj
Schanandani, K Hotechand
Sevdani, A Bhojraj
Sojwal, N Tulsidas
Shahani, C Khandumal
Shivdasani, J Isardas
Shukle, H Hirsanskar
Spalmaliani, L Pahlajrai
Sujura A L Mohomed
Talati, F Cawasji
Tejani, J Talcb
Tekchandani, A Lilaram
Vazirani, N Tikamdas
Wadhwani, A Tikamdas
Wadhwani, H Bulchand
Wadhwani, P Assudamal

The Jagannath Sankersett Sanskrit Scholarships of the value of Rs. 18 and Rs. 12 per month, have been awarded to Gajanan Ganesh Pendse and Pandurang Mahadev Bapat, respectively. The Bai Maneckbai Byramji Jijibhoy Science Prize, of the value of Rs. 70, has been obtained by Jagannath Yashvant Patkar. The Sir Cawasji Jehanghir Latin Scholarship, of the value of Rs. 180, has been awarded to Nilkant Sadashiv Takakhan. Basappa Ayappa Kalkarni has obtained the Ellis Prize, of the value of Rs. 50 The Sir Frank Souter Scholarship, of the value of Rs. 14 per month, has been awarded to Mahomed Younus Gulam Hussein Hamdaday and Haiderkhan Amedkhan Khan. The David Sassoon Hebrew Scholarships have been awarded to Joseph Aaron Mazagaonkar and Myer Moses.

The results of the examination of the candidates, representing the following numbers, will be declared later on :—412, 2,223, 2,291, 2,526, and 3,185.

POONA CENTRE.

Alvares, C Manoel
Ambekkar, N Balkrishna
Anwoor, F Vincent
Apte, G Bhavat
Bapat, R Govind
Beeha, J Arthur
Bhat, A Celestan
Browne, P Walter
Chandikar, A Bhanaya
Crawley, M How
Dajaya, F Bhaskar
D'Angonias, J Antheny
Deshmukh, S Bapuji
Dias, Anny
Dinkar, G Bavant
Doyle, E May
Gupte, Y Rajaram
Hatvalne, S Krishna
Jatkar, D Damodar
Jogleear, B Purushottam
Jungarwalla, D Tesanji
Karaye, R Dhonjo
Kelkar, M Shridhar
Ketkar, P Vinayak
Kolapurwala, F Jamshedji
Kulkarni, N Purshottam
Kumthekar, K Mahadev
Kuvalekar G Shridhar
Lacey, A Maud
Lawson, E Wiolefred
Limaye, B Shankar
Lonkar, G Ramchandra
Michigan, J Bhaskar
Nanavatty, B Manockji
Nicholson, N Dinshaw
Nolan, P Archibald
Pendse, G Ganesh
Pandka, D Narayan
Pitt, B K Margaret
Power, R Bhikaji
Saldanha, F Francis
Sane, S Kashinath
Sathe, S Dhondo
Sathe, V Krishna
Sathe, V Nilkant
Tatke, K Sadashiv
Thosar, S Narayan
Tilak, R Gopal
Varhak, L Narayan
Vas, M Devdatt
Vithwani G Vasudev
Wadia, N Jehangir
Walker, Mary
Waller, H Bernard
Watchmaker, B C wasji

AHMEDABAD CENTRE.

Achara, H Kripashankar
Adalja, D Bakordas
Adhyaru, M Manekbai
Adhyaru, S Gavribankar
Ajagia, A Keshavji
Ank esaria, M Dhanjishaw
Avasia, N Anantrai
Barabhia, G Jamadas
Bhachikalia, K Gowjibhankar
Bhagat, K Mahasukhram
Bhatia, K Jagannath
Bhave, D Keshu
Bhave, N Vithal
Bhetvar, C Kalkhusro
Bhide, D Balvant
Bhozi, G Bhagtiee
Bhonsle, M Tatyaba
Bhonse, Lelavati Y
Billimoria A Caverji
Billimoria, J Hormusjee
Bilpu ivala, B Hirjibhoy
Birdy, M Mehervanji
Borges, J Francis
Bulsara, J Pestonji
Bulsara, M Cawasji
Bulsara, M Naorji
Cama, D Bomanji
Chhatre, N Purushottam
Chimal, P Burjorji
Chiniwalla, F Sorabji
Chinoy, P Rutonji
Chitnavis, S Parvatgowda
Coelho, C Manuel
Chhabvala, S Rustomji
Commissariat, S Jamsetjee
Commissariatwalla, C Nowroji
Contractor, A Koyaji
Cooper, M Bomanji
Coutinho, T Felleo
Dabake, V Krishna
Dabdi, R Burjorji
Dadachanji, F Hormasji
Dadachanji, K Kersasji
Dadachanji, M Palanji
Dadyseth, H Jehangirji
Dajiseth, S Bapuji
Dalgama, Nina
Dagaan, J Nasserwanji
Dalal, A Rustomji
Dalal, J M Motichand
Daruvala, P Sorabji
Daruvala, S Sorabji
Datar, D Hari
Datar, M Ramchandra
Datar, M Ramchand a
Davar, P Jehangir
Davar, R Furdu ji
D'Cunha, Ignatius
Desai, A Dayaji
Desai, B Gopalji
Desai, D Kuverji
Desai, F Kharsedji
Desai, H Ranchhodji
Desai, H Motilal
Desai, K Mavcherji
Desai, K Narbheram
Desai, L Lakshmiram
Desai, M Sarvai
Desai, M Nichhabhai
Desai, M Bapubhai
Desai, P Paragji
Desai, P Burjorji
Desai, R Damodar
Desai, R Vallabhbhai
Desai, S Balkrishna
Desai, S Shrinag
Desai, S Subhabhai
Desai, T Naranprasad
Desai, V Vinayek
Deshmukh, T Kashinath
Deshpande, G Gopalrao
Deskar, M Sitaram
Devkar, V Tukaram
Dhairyavan, K Gangatrao
Dhalla, K Nowroji
Dhavle, B Mahadev
Dighe, B Vinayak
Doctor, D Jehangirshaw D
Doctor, K B Sorabji
Doctor, R Pirojsha
Doctor, S Dinshah
Dongre, G Bhikaji
Dongre, S Gopal
Doshi, V Hirachand
D'Souza, D Xavier
Dubash, F Edalji
Dubash, H Naserwanji
Dubash, M Jamadji
Dymond, J Cyril
Edurkar, N Virupakshrao
Engineer, C Himatlal
Engineer, D Temulji
Engineer, J Bomanji
Engineer, R Ardeshir
Eskee, C M Cowasji
Eyebara, A Bahra shaw
Farmer, C Haribhai
Fazelcover, I Mary
Fernandes, Timothy
Fragoso, William
Freitas, C M Joseph
Gadkari, L Vinayak
Gadkari, S Rajaram
Gadre, M Ramchandra
Gaekwar, F Sayaji Rao
Gajare, S Vishnu
Gandhi, R Jurjivan
Garud, V Vaman
Gavankar, D Hari
Gazdar, D Bisheji
Gharda, H Dinshawji
Ghaswalla, K Dinshah
Ghayara, J Rattanshah
Ghogawalla, S Aderji
Gotrej, P Burjorji
Gupte, H Ramkrishna
Gokhale, D Hari
Gokhale, M Govind
Gokhale, V Gopal
Gokhale, V Janardan
Guledgudd, A Bhimarao
Gupte, R Bhaurao
Gurjar, V Sitaram
Haindaday, M Y G Husain
Haklipur, D Laksminarayan
Hale, E Thowasjina
Harulkar, B Dattatraya
Hasurkar, G Venkatesh
Havargi, G Shivasangappa
Havele, P Vithal
Hemmadabkar, M Ekoath
Hyatt, Rachel
Ichhaporia, M Muncherji
Indar, N B Lall
Irani, A Sheriar
Irani, B Rustam
Irani, D Sorabshaw
Irani, M Jehangir
Jaffer, E Hasoo
Jambnekar, D Ramchandra
Jamula, P Kavasji
Jani, J Chharanlal
Jasawala, H S Hormusji
Jasawala, P Cuverji
Javery, T Bhagwandas
Jones, Eva
Joshi, A Ramchandra
Joshi, M Ganesh
Joshi, N Mahadev
Joshi, N V Nilkant
Joshi, P Vasudev
Joshi, R Krishna
Joshi, R Keshav
Joshi, V Ramchandra
Joshi, V Babaji
Joshi, V Ramchandra
Kadiree, S A S Adam
Kadkol, B Gopal
Kalkobad, F Manchershah
Kaji, H Lallubhai
Kalapesi, N Manekji
Kale, S Ramchandra
Kale, V Narayan
Kale, V Narhar
Kalvade, P Gopal
Kamat, R Padmanabha
Kane, B Wassan
Kanetkar G Govind
Kanga, R Sorabji
Kapadia, Manek Sorabji
Kapadia, M Sorabji
Kapshe, P Vasudeo
Karal, A Framroze
Karajgar, D Krishna
Karande, S Yashwant
Karanal, H Poroshan
Karkhanis, J Ramchandra
Karnik, D Vaman
Karnik, R Ramchandra
Kashalker, V Yashawrao
Katdare, S Pandurang
Kateli, B Kharshedji
Katkar, E Vitha
Katrak, F Nasserwanji
Katrak, J Merwanji
Katrak, K Sorabji
Kaul, M H Murtuza
Kelkar, S Vaman
Keshkamat, S Keshav
Khambata, S Hiraji
Khan, H Ahmedkhan
Khandalawala, B Pestonji
Khandwalla, N Vithaldas
Khatavkar, M Ganesh
Khopkar, K Vaman
Kinariwala, T Nagindas
Kolkar, H Janardan
Kirtikar, V Atmaram
Kirtikar, V Har shanandra
Kogekar, V Krishna
Kolatkar, M Bukrishna
Korgaokar, B Krishnarao
Kotwas, K Narayen
Krishnaji, P Vamna
Kuiarni, V Dinkar
Kulkarni, G Keshav
Kulkarni, V Balkrishna
Kulkarni, V Dajonath
Kulkarni, V Gopal
Kulkarni, V Kashinath
Kulkarni, V Venkatesh
Kumbhojkar, B Ramchandra
Kunte, G Vishnu
Lagu, V Keshav
Lamba, H Ratanji
Lavate, S Vasudev
Lele, V Vishnu
Limaye, G Lakshman
Limaye, R Parmanand
Limaye, V Govind
Limbowala, A Burjorji
Maehhi, H Edalji
Madan, K Kanchsah
Madon, F Jamshedji
Madan, G Sadashiv
Mahajani, S Shamsudin
Mahamadi, S Shamsudin
Makidaial, D Kuvarji
Malgave, A Babaji
Mallandaine, Mildred
Malhar, M C
Manna, N Pranji
Mandlik, R Narayan
Mankad, L Jatashankar
Mankar, R Jagannath
Mankikar, G Sadaya
Mapara, D Gangji
Marphatia, C Pa shotamdas
Marphatia, K Surchand
Master, B Cavasji
Master, G Dayaram
Masurkar, R Hari
Mazagaonkar, G Aaron
Mazagaonkar, J Aaron
Mehta, B Jekisondas
Mehta, B Pestonji
Mehta, B Bomanji
Mehta, C Keshavlal
Mehta, D Lallubhai
Mehta, F Framroze
Mehta, G Ramchandra
Mehta, K Kuvarji
Mehta, M Chhotalal
Mehta, M Vithaldas
Mehta, N Navroji
Mehta, R Prabhashankar
Mehta, Rowlabdas
Mehta S Sadashivram
Mehta, S Nusservanji
Mehta, V Harsukhram
Menezes, Joaquim
Menti, N Maneckji
Merchant, A Rutonji
Merchant, F Sowji
Merchant, G Ahmedsomji
Merchant, H Mahomed
Merchant, H Waghji
Merchant, M Dimodar
Merchant M Karim
Merwanjee, M Sorabji
Mhatre, P Vithal
Milner, S K Thaver
Mirabai wala, F Rustomji
Miranda, Lagnacio
Mistri, N Ardeshirji
Modak, G Keshav
Modak, L Gangadhar
Modi, D K liandas
Modi, G Morarbhai
Modi, J Divanji
Modi, K Manekji
Modi, M Morarbhai
Modi, N Gokuldas
Mogre, K Balwant
Mohedar, K Sorabji
Moramkar, M Ramkrishna
Moses, Myer
Motiwalla, B Nusservanji
Motiwale, S Daji
Mukati, M Damodardas
Mutnaik, L Hiramal
Mudewadi, R Soripat
Munive, A Karmadi
Munshi, K Marsukhlal
Munshi, R Narayanlal
Muzumdar, S Pandharinath
Muzumdar, V Krishna
Mysore, G Ramchandrarao
Nadkarni, M Ghanasham
Naik, K Dayaji
Nanavati, C Mathuradas
Nanavati, D Dayabhai
Nandodkar, A Balwant
Nasikwala, B Dhanjibhoy
Navalkar, K Balkrishna
Navalkar, V Ramrao
Navrange, T Vasudev
Nayampalli, S K Narayan
Neemuchwala, A H Nazarali
Neemuchwala, C H M N
Neemuchwala, M Gulamali
Nene, G Sitaram
Nerurkar, M Shivram
Nigudkar, R Ganesh
Nirodkar, D Laxman
Nissim, Hannah
Ogale, K Laxman
Oke, D Sitaram
Oke, G Krishna
Oraikar, R Mukund
Pandit, A Indira and
Pandit, V Bhikaji
Pandit, Y Vaman
Panditrao, G Vasudev
Pandya, G Bapulal
Parakh, C G Gandabhai
Parakh, F Ruttonshaw
Parakh, F Uttamchand
Parakh, M Lallubhai
Parvati, R Pandurangrao
Parvatikar, P Bhimrao
Parvatikar, Vas. Parvatrao
Parvatikar, Ven. Parvatrao
Patankar, M Jagannath
Patel, A Edalji
Patel, H Beramji
Patel, R Dhanjibhoy
Pathan, Abdulkar
Patil, C Sangappa
Patil, G Sadashiv
Patil, P Chimnaji
Patkar, D Yashvant
Patkar, V Narayan
Patki, R Krishna
Patuck, P Nowroji
Patvardhan, H Keshav
Patvardhan, R Vasudev
Pendharkar, R Vishnu
Phadke, K Vasudev
Phadke, V Vishnu
Phadke, V Ramkrishna
Phanse, B Moreshwar
Phatak, S Khanderao
Phatak, M Narayan
Pimpalkhare, H Ganesh
Pingle, A Moreshwar
Pinto, F Anthony
Pitkar, M Parshuram
Ponshia, J Surjorji
Poreti, H Lalu
Potdar, G Pandurang
Powalla, N C Sorabji
Prabhawalkar, S Dattatraya
Prabhu, B Madanji
Prabhu, D Baimrao
Pradhan, G Vaman
Pradhan, G Balvant
Pradhan, S Ganesh
Printer, M Dinshah
Puranik, G Keshav
Pusalkar, P Shivram
Raffin, Alain
Raje, K Appaji
Rajhansa, G Vishnu
Ranade, B Kassinath
Ranade, M Ramchandra
Ranade, V Krishna
Ranadive, M Sitaram
Ranadive, R Keshav
Randelia, H Jehangir
Randeria, C Narandas
Rane, B Mothabhai
Ranzeekar, M Shankar
Ranjit, A Ramchandra
Rao, M Balkrishna
Ratnagar, S Nasirvanji
Rebello, D Gabriel
Redkar, R Vishvanath
Rege, R Sakharam
Rege, V Kunaji
Rege, M Krishnarao
Reshamvala, C Umedram
Rohekar, A Isaac
Rozario, G Fredrick
Sabnis, S Ramchandra
Sabnis, S Ganesh
Sachiva, R Shankarrao
Sahasrabudhe, D Bapuji
Sahasrabudhe, K Narayan
Samant, D Narayan
Samuel, E Joel
Saraiya, M Jamnadas
Sardesai, D Sakharam
Sathaye, V G anesh
Savant, J Jasarlan
Setalvad, M Chimanlal
Sethna, N Rustomji
Shaikh, M S Mahmood
Shaikh, Y S Mohammed
Shenolikar, S Raguunath
Shinde, D Nanaji
Shipchandler K A Cader
Shirodkar, H Bhagvantrao
Shivsevarkar, N Ghanasham
Shriyan, K Ganesh
Sirdf, M Rustanji
Sirdf, V Nesarvanji
Siugara, J Ratanji
Singleton, Patrick
Sirur, G Shantmurtrao
Sirur, S Ardeshir
Sonji, R Meherally
Spencer, F Burjorji
Stephens Evelyn
Steinhoff, Frederick
Stuart, A Vernon
Surti C Gulabdas
Surve, N Durji
Takalkar, N Sadashiv
Talvalkar, K Ramchandra
Tamboli A Manekji
Tamboli P Nowroji
Tarachand, K Jamshedji
Tendolkar, V Lakshman
Tendolkar, V Ramchandra
Tendolkar, V Sadashiv
Thakar, V Ramchandra
Thakur, S Atmaram
Tirodkar, V Shivram
Torvi, G Ramchandra
Trabji, S Badrudin
Upadhye, J Narayan
Vachharajani, V K
Vaidya, G Vasji
Vaidya, J Narayan
Vaidya V Atmaram
Vajifdar, B Muncherji
Vakidar, P K alji
Vakil, J Hormasji
Vakil, R Manekram
Valvalkar, R Shankar
Valsangkar, G Sitaram
Vania, J Ratanji
Vania, S Bezonji
Vasani, J Ramji
Vatcha, M Curserji
Vaze, V Vishvanath
Velkar, G Vinayak
Vikar, M Balkrishna
Veiker, S Atmaram
Wadia, A Hormasji
Wadia, C P Ardesir
Wadia, D Nusservanji
Wadia, K Dhanjisha
Wadia, J Nusservanji
Wadia, Nusservanji P A
Wania, S Jamshedji M
Waravekar, S Bapuji
Wells, C Archibald
Yenseenadi, D Venkatrao

BELGAUM CENTRE.

Ajtekar, N Laxman
Ajrekar, S Laxman
Anegundi, G Venkappa
Aralikatti, B Lakshman
Arbatti, B Balacharya
Arbatti, S Bacharya
Athani, N Gururao
Bhosekar, V Ramchandra
Bidikar, N Nilkant
Chitare, M Balwant
Datar, G Balwant
Desai, D Mahadev
Deshpande, H Govind
Deshpande, R Krishna
Garag, S Ramchandra
Godse, K Ganesh
Haveri, V Krishna
Jamble, R Prahlad
Jogiekar, G Anant
Kalghatgi, S Venkatesh
Kalgutkar, S Pandurang
Kambli, S Totappa
Karmarkar, V Vithal
Katti, V Ramchandra
Kaikar, G Chintaman
Kolkar, J Ramchandra
Kop, S Bhimrao
Kolpar, G Venkatrao
Kulkarni, B Ayappa
Kulkarni, K Venkatesh
Kulkarni, R Shripad
Kulkarni, S Dhondo
Kulkarni, S Hanmant
Kulkarni, V Hanmant
Kurulkar, S Pandharinath
Lele, G Anant
Loktapi, G Ratnakar
Muljarkar, G Vithal
Moalskar, M Vasudev
Mugalkhod, R Narayan
Naregal, K Hanmant
Nadkarni, N Madhavacharaya
Rege, P Gurunath.
Risbud, N Anant
Rodda, V Venkatrao
Thanedar, V Narayan

AMRAOTI CENTRE.

Ali M Ghulam
Ambiker, K Ramaji
Ballal, S Hanmant
Bangale, L Ramchandra
Bendre, R Ganesh
Bhave, R Trimbak
Bodes, R Vaman
Borlkar, T Vaman
Chitale, L Gangadhar
Dabholkar, H Ganesh
Deshpande, A Narayan
Deshpande, K Govind
Deshpande, S Ganesh
Dev, N Gopal
Gaikwad, Y Venkatesh
Ghaisas, K. Gopal
Gogte, N. Krishna
Gokhale, G Lakshman
Hatvalne, G Gopal
Jeshi, N Vaman
Joshi, V Goral
Kale, G Vaman
Karandikar, N Balkrishna
Karkare, R Pandurang
Kerhalkar, R Vishnu
Khadilkar, G Dhundiraj
Khare, L Vishnu
Khare, V Janardan
Kharvandikar, V Narayan
Kothawale, R Shankar
Kulkarni, J Bapurao
Kulkarni, M Krishna
Kulkarni, V Ramchandra
Mudholkar, S Balvant
Mudholkar, S Govind
Mule, G Vithal
Narvandikar, A Govind
Nasirabadkar, T Natho
Oochaudekar, S Madhav
Pendse, Y Ramchandra
Sahasrabudhe, K Krishan
Shanjane, G Totaji
Shaligram, V Mahadev
Shevde, G Govind
Shinde, N Bapuji
Takalkar, G Ramkrishna
Telke, M Vishnu
Tipnis, B Atmaram
Vaidya, SDamodar

SMOKE "RICHMOND GEM"—Cigarettes in round air-tight tins of 50, of all Tobacconists.

PEN PICTURES OF THE WAR.

"More war pictures. Every mail from Capetown brings them in growing numbers now. And not the least vivid are those which come from the unprofessional pens of private correspondents to their relatives and friends in the old country. A lady's letter from Ladysmith, dated October 25, published by the *Birmingham Gazette*, for

MAINLY ABOUT PERSONS.

We confess that Lord Charles Beresford's speech on Nov. 30 night has caused us considerable surprise. To find him deprecating any effective reply to the abominable insults in which the French have been revelling of late is indeed extraordinary, and we fancy that when he came to read Mr. Chamberlain's stinging words on the same subject, he must have been sorry he spoke as he did. It is absurd to describe an organised campaign of abuse steadily prosecuted by a large portion of the French Press, as "small ebullitions of temper." It is rather interesting to find the following passage in what is intended as an Apologia for Mr. Kruger:—"The only sustained charges made against the President accuse him of small acts of peculation, which might bear explanation." We wonder what Lord Salisbury, for instance, would think of a defender who said that no one could accuse him of being anything worse than a common thief, and that he might perhaps be able to explain how he came to give way to the temptation to that way of life.

Count Gleichen, who has been wounded at Modder River, is related to Her Majesty in two ways. He is the grandson of the Queen's half-sister, the Princess of Hohenlohe-Langenburg, whose son was Prince Victor. Count Gleichen, who was an Admiral in the British Navy, and there is also a relationship by marriage, for the Prince Consort was a full cousin of the Princess of Hohenlohe-Langenburg, the Count's grandmother. The Count, who saw service with the Nile Expedition of 1884-5, went with Sir Rennell Rodd to Abyssinia. He published his experiences in "The Mission to Menelik."

Special sympathy will be felt for the family of Captain Earle, of the 2nd Coldstream Guards, killed at Modder River, for in the same action his elder brother, Major H. Earle, of the 2nd Yorkshire Light Infantry, was wounded. Captain Earle, who was in his thirty-fifth year, was D.A.A.G., for instruction in the Home District until he was gazetted for special service in South Africa. Major Earle was through the last Afghan War, and the Egyptian Campaign of 1882, and served in the Burmese Expedition from 1886 till the close of 1887, with the 1st Battalion Yorkshire Light Infantry. He received the D.S.O., and was mentioned in dispatches.

We hope that the suspicions which Mr. Fordham expressed at the North London Police-court on Nov. 30, will be investigated by the police authorities. An omnibus conductor had been summoned for delaying his 'bus at Holloway-road, and his defence was that the action of the police was in the interest of a rival line. A witness stated that the timekeeper of the rival omnibuses drew the attention of the constable to the defendant, saying, "Nab him." Now, when upon such statements as these a careful magistrate like Mr. Fordham remarks: "Something very wrong has been going on; defendant should never have been brought here," and not only dismisses the case, but gives substantial costs against the police, there is evidently something for the authorities to inquire into. The very idea that any of the police could be suborned to use their powers to assist one trader against another is intolerable.

It is gratifying to learn that after many years of steady complaining some steps are being taken to provide subways for pedestrians at the more dangerous crossings. A beginning is to be made in the City, and it is hoped that within a month the Bank of England, the Royal Exchange, and the Mansion House will all be connected by an underground passage. The sooner other crossings, such as that by the Monument and King William-street, are similarly treated, the better. In fact, London is becoming almost as dangerous for foot-passengers as New York.

Those who are concerned with horseless traction will be interested to learn from the report of the Commissioner of Police that last year 135 licences were granted to applicants for use in connection with horseless carriages only. Although the number of new applicants for cab licences was less than in 1897, the proportion of drivers to carriages was 11·66, to 10. The proportion has been decreasing since 1894 when there were 13·46 drivers to every 10 vehicles.

There is at present waging a vigorous fight for the ownership of Kensington Palace between the new-made city of Westminster and the parish of Kensington. Though the inquiry into the rival claims is not yet complete, there seems little doubt that Kensington has all the sentimental arguments on its side. The gardens are used almost exclusively by Kensington people; at the Jubilee a statue of the Queen erected there was subscribed to entirely by Kensingtonians; and historically it is proved that, strictly speaking, the public had no rights at all over the gardens. The matter will be settled early next week.

Ibsen's latest drama, "Harald Winge," does not promise any relief from the gloom which has hitherto shrouded all his other plays. Although there appears to be some attempt at a happy ending, the play deals with unpleasant subjects, and the hero is described as an energetic but "sullen" man. Lovers of Ibsen, and those who without loving yet admire the great dramatist, will regret that the sweeter emotions of life—the light, laughter, and kindliness of existence—play no part in this last drama.

Specimens of a rare African fish—the Polypterus—belonging to a group now almost extinct, have just been added to the new Tortoise House at the Zoological Gardens. It has some pretensions to a higher organisation than other fish of its class, and, indeed, has partially succeeded in adapting the ordinary buoyancy bladder to the purposes of a lung. It is thus able to breathe in the muddy streams of South Africa to which its flat body is particularly suited. This is the first occasion that the Zoological Gardens has been able to secure specimens of this interesting fish.

Sir Algernon West's "Recollections" are issued by Smith, Elder. There is, of course, much in the book about Mr. Gladstone. This as to his industry: His arrangement of every hour of the day, and for the occupation of that hour, was extraordinary. There was never in his busy life an idle dawdle by the fire after luncheon, or a doze over a novel before dinner. Sauntering, as Lord Rosebery said, was an impossibility to him—mentally or physically; a walk meant four miles an hour sharp, and I remember his regretting the day when he could only go up the Duke of York steps two at a time. Sir Algernon confesses that while he never feared to approach the Grand Old Man and even to remonstrate with him on any important subject, he was terrified at the look and words of intense annoyance which were sure to be elicited by some silly little request from an ardent admirer for his autograph.

Mr. Gladstone, however, never used strong language of the coarser sort—at least, hardly ever. But twice he seems to have made a lapse: In June, 1877, I met Mr. Gladstone at dinner at Mrs. Milbank's and repeated to him what Lord Beaconsfield had told Sir William Stephenson on his recommending Mr. Herries as his successor: "These appointments should be considered not as official promotions but as political prizes," and therefore I consider our chances of succession small. "D—n him," said Mr. Gladstone. . . . On the second occasion he was talking of oratory in the House of Commons, and regretting that classical quotations were no longer appreciated. He instanced Pitt's quotation from Virgil in his speech on the slave trade, which he considered one of the most apposite he knew, and added: "If a quotation were made in the House now, they would not care a d—n."

Of Lord and Lady Fitzwilliam there are several anecdotes. One is to this effect: Lady Fitzwilliam told her husband he ought not to be so entirely in his servants' hands, and should sometimes visit his offices which the next day he did, and, finding a boy as the solitary occupant of the lower regions, he asked him who he was. "Why," said he, "I am the boy who does all the work in this 'ere 'ouse, and who the devil are you?" Lord Fitzwilliam told his wife that he had done as she asked him, but he could hardly say it was a success.

Mr. Bright on one occasion was staying at [the house of Mrs. Drummond, the widow of the Irish Secretary. Thinking he would bring a servant, Mrs. Drummond arranged that this man should have the dressing-room attached to his bedroom: "When we sat down to dinner she said, "I hope, Mr. Bright, your man found everything comfortable for you." "Man," he said, "I never travel with a man." "I hope then, that "my" man made you comfortable." "Well," he said, "I found that he had *squandered* my clothes all about the room, and that, I suppose, is what he meant to do." On the Sunday afternoon, as twilight fell, before it was time to rest, someone suggested he should read aloud. He said, "What shall I read?" One of the party handed to him a volume of Shelley, which happened to be on the table. He put it aside with the simple words, "Shelley was an Atheist," as though that entirely settled the question." Mr. Paul has forgotten what Mr. Bright did read, but he was struck with the beauty and power of his voice.

Messrs. Elder Dempster's 4,000 ton steamer Merrimac, built in Belfast nine years ago, is now 37 days out from Quebec for Belfast, with a general cargo. The passage usually occupies 14 days, and as she has neither been spoken nor heard of since leaving Quebec, it is feared she has foundered in the Atlantic, with all hands. The Merrimac carried a crew of 26, the majority hailing from Liverpool.

BEAUTY AND HYGIENE.

For health, beauty, and luxury, use the Albion Milk and Sulphur Soap, which, Lady Constance Howard writes, is "pleasant to use, and whitens and softens the Skin." Also Testimonials from Countess Cathurst, Countess Clanwilliam, Viscountess Exmouth, Lady Dorothy Nevill, and many others. Delicately perfumed. Warning. When buying the Albion Milk and Sulphur Soap, see that name and figure-head of "Albion" are on the wrapper. Sold by all Chemists, Grocers, &c.

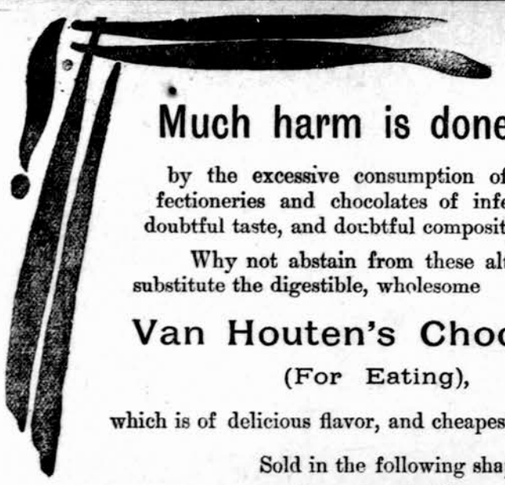

Much harm is done daily

by the excessive consumption of cheap confectioneries and chocolates of inferior quality, doubtful taste, and doubtful composition.

Why not abstain from these altogether, and substitute the digestible, wholesome

Van Houten's Chocolate

(For Eating),

which is of delicious flavor, and cheapest in the end?

Sold in the following shapes:—

Croquettes, in Tins.
Drops, in Tins.
Square Tablets.
Small Bars.

This product ranks among the existing brands of chocolate as Van Houten's Cocoa does among the cocoas: it is the most delicious in flavor and the most economical in use.

DANTRA'S CELEBRATED TEA.

IN 1, 5 and 10 lbs. AIR-TIGHT ROUND TIN BOXES.

	Rs. a. p.		Rs. a.
ROYAL ORANGE PEKOE ..... Per lb.	2 0 0	ORANGE PEKOE ..... Per lb.	1 0
ROSE ORANGE PEKOE ..... "	1 12 0	PEKOE ..... "	0 14
GOLDEN ORANGE PEKOE ..... "	1 8 0	PEKOE SOUCHONG ..... "	0 12
FLOWERY ORANGE PEKOE ..... "	1 4 0	SOUCHONG ..... "	0 10

Our 13 years standing in the Trade is a sufficient guarantee for the Genuine and Superior Quality and Moderate Prices of our Teas. Discount allowed to Messes, Clubs, Merchants and other large buyers. All orders executed with care and promptitude. A trial earnestly solicited.

Established 1887. N. B. DANTRA & CO., Established 1887.

TEA MERCHANTS,

33 CHURCH GATE STREET, FORT, BOMBAY.

TREZUKA

THE NEW BRAIN AND NERVE FOOD.

This remarkable compound, the result of the latest developments and achievements of modern chemistry, pharmacology, and therapeutics, is without equal in all cases of defective nerve and brain power, whether induced by worry, over-work, unhealthy climate, dissipation, excess, youthful imprudence, or other influences incidental to the wear and tear and haste or overstrain of modern life. Sleeplessness, tremblings, palpitation, nervous dyspepsia, low spirits, delusions, mental and bodily prostration, muscular and local weakness, general and nervous debility, faulty nutrition, premature decay or deficiency of the vital forces, physical incapacity, waste of vitality, harassing dreams, night disturbances, sudden startings, dimness of sight, defective hearing, loss of memory, inability either to perform the various duties of life, or to enjoy its pleasures, restlessness that can settle to nothing, irritability of temper, female complaints, hysteria, painful periods, backache, bearing down sensations, nervous headache, wasting disease, consumption, night sweats, &c., are all so many different phases of brain and nerve exhaustion, the cause of by far the greater portion of the misery, ill-health, and despondency by which we are confronted on every hand, that can only be successfully combated by the use of this highly scientific preparation. Bracing up the system generally, it gives tone to the exhausted nerves, arrests all weakening wasting discharges, involuntary losses, &c.: restores the failing powers, and imparts new life and energy to what had so recently seemed worn out, "used up," and valueless.

ZAROUBA

THE EXTRAORDINARY BLOOD MEDICINE.

Never before was there anything like it, nor can its marvellous properties ever be equalled in all cases of poorness, impurity, or other imperfection of the blood from whatever cause arising. No sooner is it imbibed into the system than it permeates and penetrates to the minutest capillaries, overcoming and expelling the virus of disease, wheresoever and in whatsoever form met with: removing all blotches, pimples, scurf, scurvy, scrofulous and glandular swellings, discolorations, roughness and unsightly patches, &c., producing a soft, silky, infant-like smoothness, elasticity and clearness of complexion, skin and body. Its effects are almost magical in the treatment of gout, rheumatism, sciatica, lumbago, pains and swellings of the joints, syphilis, discharges, gleet, secondary symptoms, bone disease, eczema, lepra, psoriasis, bad legs, bad breasts, abscesses, ulcers, wounds, sores, goitre or Derbyshire neck, it improves the general health, and quickly removes long-standing bronchitis, asthma, and hacking, straining, spasmodic cough, too often the precursor of consumption.

CAUTION.—Ask for TREZUKA or ZAROUBA, whichever is required, and see that you get them, as unprincipled vendors often try to palm off inferior preparations (usually their own manufacture) for the sake of extra profit. TREZUKA and ZAROUBA are Trade Marks, registered at the Patent Office. Legal proceedings will be taken against all persons pirating.

COMMON-SENSE IN A NUTSHELL.—A new medical work on the causes and most scientific and effectual means of self-cure ever discovered for nervous and functional debility, waste of vitality, depression of spirits, want of zest and energy, &c., with practical observations on marriage and full directions for removing certain disqualifications that destroy the happiness of wedded life. It also treats on urinary derangements, discharges, secondary symptoms, stricture, &c., and no sufferer should fail to avail himself of its contents. Post free for six penny stamps (English or Colonial). Address—Nevill Johnson, 9, Bond St., Claremont Sq., London, W.C., or obtainable of any of the Agents for above medicines.

Agents for India:—TREACHER & Co., Limited, Bombay, Byculla and Poona.

FOR DIABETES.

"G. B." FOR KIDNEY COMPLAINTS.

DIABETES

FOR RHEUMATISM. FOR GOUT. WHISKY.

Sold by all leading Merchants in India.

HIGHEST MEDICAL ANALYSES AND TESTIMONIALS.

Post Free of the Sole Proprietors,

GEORGE BACK & Co., DEVONSHIRE SQUARE, LONDON.

AN

UP TO DATE PRACTICAL INVENTION

FOR

MAKING ANY AËRATED WATER YOURSELF

OR

AËRATING ANY LIQUID WITHOUT DILUTION,

WITH THE SPECIAL BOTTLE AND "Sparklets" SHOWN AT SIDE.

SOME ADVANTAGES.

No Cumbersome Apparatus.
Pure Fresh Aëration.
Done in a Minute.
You Aërate What, When, & Where you choose.

"Sparklets"

Patentees: Aerators, Ltd. London, E.C.

INVALUABLE in every Home.

RECOMMENDED by the Medical Profession.

INDISPENSABLE away from Home.

ECONOMICAL, PURE, PORTABLE, SIMPLE.

Tablets & Fruit Powders, readily soluble in water, supplied for making any Mineral or Medicinal Water or Refreshing Fruit and Tonic Drinks.

SPECIAL BOTTLE.

1 doz. "Sparklets" weight 6 ozs.

One "Sparklet" the equivalent of 1½ bottles Soda Water.

Supplied by ALL CHEMISTS, STORES, &c.

SIMPLE INSTRUCTIONS SUPPLIED WITH EACH BOTTLE.

Gold Medals, Paris, 1878: 1889.

JOSEPH GILLOTT'S PENS

Of Highest Quality, and Having Greatest Durability are Therefore CHEAPEST.

LEA & PERRINS'

OBSERVE THAT THE SIGNATURE

Lea & Perrins

IS NOW PRINTED IN BLUE INK DIAGONALLY ACROSS THE OUTSIDE WRAPPER of every Bottle of the

ORIGINAL WORCESTERSHIRE

SAUCE.

Sold Wholesale by the Proprietors, Worcester; Crosse & Blackwell, Ltd., London; and Export Oilmen generally.

RETAIL EVERYWHERE.

"HARLENE" FOR THE HAIR

THE VERY FINEST DRESSING.
SPECIALLY PREPARED AND DELICATELY PERFUMED.
RESTORES THE HAIR.
PROMOTES THE GROWTH.
ARRESTS THE FALL.
STRENGTHENS THE ROOTS.
REMOVES DANDRUFF.
ALLAYS ALL IRRITATION.

Full description and directions for use in 20 languages supplied with every bottle.

1s., 2s. 6d., and (3 times 2s. 6d. size) 4s. 6d. per Bottle, from Druggists, etc., all over the world.

EDWARDS' HARLENE CO., 95 & 96, HIGH HOLBORN, LONDON, ENG.

BABES

THE BEST DILUENT & DIGESTIVE OF COWS MILK IS BARLEY WATER

Made From

ROBINSON'S PATENT BARLEY

GOLD MEDAL, HEALTH EXHIBITION, LONDON.

Benger's Food

FOR INFANTS, INVALIDS & THE AGED

Delicious, Nutritive, Digestible.

From an Eminent Surgeon:

"After a lengthened experience of Foods, both at home and in India, I consider 'Benger's Food' incomparably superior to any I have ever prescribed."

BENGER'S FOOD is sold in Tins by Chemists, &c., everywhere. Wholesale of all Wholesale Houses.

An editorial in the INDIAN MEDICAL RECORD, of October 16th, 1897, says:

"For many years in India, a large number of enterprising firms in England and Europe have been flooding the market with so-called Foods for Infants and Children. It is remarkable to note how one after another these various brands of doubtful virtue have ceased to appear. Time and the public conscience have pronounced their verdict—and to-day we find BENGER almost alone. The admirable combination of the nutritive elements is so perfectly brought about as to render their digestion a matter of pleasant facility for the weakest man or the frailest infant. To-day the medical profession of India finds it cannot do otherwise than stand by a friend who has proved his only criterion to public support namely, REAL WORTH."

JUST AND SAFEST APERIENT.

RECOMMENDED AND PRESCRIBED BY MEDICAL MEN EVERYWHERE.

"Hunyadi János"

ANNUAL SALE EXCEEDS SIX MILLION BOTTLES.

The "BRITISH MEDICAL JOURNAL" says of "Hunyadi János":—"It has established itself in favour with leading physicians and therapeutists of every country, whose testimonies bear witness to its action as a speedy, sure and gentle Aperient for ordinary use; it is remarkably and exceptionally uniform in its composition and free from defects incidental to many other Hungarian Bitter Waters."

DR. DE JONGH'S

KNIGHT OF THE ORDER OF LEOPOLD OF BELGIUM
KNIGHT OF THE LEGION OF HONOUR

LIGHT-BROWN COD LIVER OIL

THE PUREST. THE MOST PALATABLE. THE MOST DIGESTIBLE. THE MOST EFFICACIOUS.

Incontestably proved by Forty Years' Medical Experience to be

The only Cod Liver Oil which produces the full curative effects in

CONSUMPTION AND DISEASES OF THE CHEST, THROAT AFFECTIONS, GENERAL DEBILITY, DISEASES OF THE SKIN, WASTING DISEASES OF CHILDREN, RICKETS, AND ALL SCROFULOUS DISORDERS.

SELECT MEDICAL OPINIONS.

DR. PROSSER JAMES,
Lecturer on Materia Medica, London Hospital.

"Dr. DE JONGH'S LIGHT-BROWN COD LIVER OIL contains the whole of the active ingredients of the remedy, and is easily digested. Hence its value, not only in Diseases of the Throat and Lungs, but in a great number of cases to which the Profession is extending its use."

DR. HUNTER SEMPLE,
Physician to the Hospital for Diseases of the Throat and Chest, London.

"I have long been aware of the great reputation enjoyed by the LIGHT-BROWN COD LIVER OIL introduced into medical practice by Dr. DE JONGH, and have recommended it with the utmost confidence. I have no hesitation in stating my opinion, that it possesses all the qualities of a good and efficient medicine. Its taste is by no means disagreeable, and might even be called pleasant. I have found Dr. DE JONGH'S OIL very useful in cases of Chronic Cough, and especially in Laryngeal Disease complicated with Consumption."

DR. SAUNDERS, C.B.,
Late Deputy-Inspector-General Army Hospitals, Superintendent London Medical Mission.

"I have used Dr. DE JONGH'S LIGHT-BROWN COD LIVER OIL extensively among the sick poor of St. Giles's, and consider it a valuable remedy, especially in the Wasting Diseases of Children."

DR. WHITMORE,
Medical Officer of Health, St. Marylebone, London.

"My own somewhat lengthened experience as a Medical Practitioner enables me with confidence to recommend Dr. DE JONGH'S LIGHT-BROWN COD LIVER OIL as being more uniform in quality, more certain in its effects, more palatable, and infinitely less likely to disagree with the stomach than the Pale Oil. If I were asked for an explanation of the marked success which for so many years has attended the administration of Dr. DE JONGH'S LIGHT-BROWN COD LIVER OIL, I should say that it is owing to its extraordinary medicinal, dietetic, and reciminal properties, and which are found to exist in no other medicine that I am acquainted with, in such uniform combination."

Dr. DE JONGH'S LIGHT-BROWN COD LIVER OIL is supplied ONLY in IMPERIAL Half-Pints, Pints and Quarts, sealed with BETTS' Patent Capsule impressed on the top with Dr. DE JONGH'S Stamp, and on the side with his Signature, and the Signature of ANSAR, HARFORD & Co.; and bearing under the wrapper a Label with the same Stamp and Signatures.

WITHOUT THESE MARKS NONE CAN POSSIBLY BE GENUINE.

Sold by all respectable Chemists, Druggists, and Storekeepers throughout the World.

SOLE CONSIGNEES,

ANSAR, HARFORD & Co., Ltd., 210, HIGH HOLBORN, LONDON.

NOTICE.

NO STABLE IS COMPLETE WITHOUT

Horses', Dogs', Birds', Cattle Accidents and Ailments. First aid. 170 Pages. THE ELLIMAN VETERINARY BOOK. Copy 6d. post free, or the Label of a 2s., 2s. 6d., or 3s. 6d. Bottle, may be sent of ELLIMAN'S ROYAL EMBROCATION. No Horses kept—Ask for Dogs—Birds Section. This Free. Published by Elliman, Sons & Co., Slough, England.

FOR ACHES AND PAINS Rub In Elliman's

For Rheumatic Pains, Lumbago, Sprains, Bruises, Fresh Cuts, Sore Throat from Cold, Chest Colds, Neuralgia from Cold, Stiffness from Severe Exercise

Bottles, 8½d., 1/1½, 2/9, 4/- Jars—11/- and 22/-

Prepared only by—ELLIMAN, SONS & CO., Slough, Eng.

THE GREAT REMEDY

BLAIR'S GOUT PILLS

FOR

Gout, Rheumatism, Sciatica, Lumbago

The EXCRUCIATING PAIN is quickly relieved and cured in a few days, by these celebrated Pills. Sure, safe, and effectual. Sold by all Stores throughout India.

FREEMAN'S ORIGINAL CHLORODYNE.

None genuine without the "Elephant" Trade Mark.

Held in highest estimation for more than half a century.

CURES DIARRHOEA, DYSENTERY, CHOLERA, NEURALGIA, AGUE, COLDS, DENGUE FEVER.

REJECT SUBSTITUTES.

EPPS'S COCOA

Possesses the following distinctive Merits:

DELICACY OF FLAVOR. SUPERIORITY IN QUALITY.

GRATEFUL and COMFORTING to the NERVOUS or DYSPEPTIC.

NUTRITIVE QUALITIES UNRIVALLED.

YOUR GROCER AND STOREKEEPER SELL IT.

Sold only in ¼ lb. and 1 lb. Tins.

Prepared by JAMES EPPS & Co., Homœopathic Chemists, London, England

EPPS'S COCOA.

THE CELEBRATED "LYNX" POCKET FIELD GLASSES.

Rs. 25.

These widely-known Binocular Field and Race Glasses are achromatic, and in finish, power, and sharpness of definition excel those of all other makers at the same price. A quantity of cheap showy rubbish is sent out to India, and doubtless finds a market, but the "Lynx" is a good useful Glass, and measures only 4½ inches by 2¾ inches.

LAWRENCE & MAYO.

OFFICES IN INDIA:

CALCUTTA, BOMBAY, MADRAS.

HEAD OFFICES:

67 and 69 Chancery Lane, London.

Price Lists Free.

Digitized with financial assistance from the Government of Maharashtra on 19 June, 2017

THE CYCLING SENSATION OF 1899:—

IMPROVED PATTERNS OF
"ROYAL TARTANS,"
"TARTANS,"
"THE KING OF CYCLES."

ELEGANT,
DURABLE,

EASY RUNNING.

IMPORTANT.—The Royal Tartans are fitted with Eccentric Bottom Bracket whereby the chain can be adjusted in a minute with extreme facility without touching the hind wheel.

We will fit any tires you like, but strongly recommend FLEUSS TUBELESS Tires, having no wires—neither single tube nor double tube tires.

For Price List apply to
THE BOMBAY & PROVINCIAL CYCLE SUPPLY AGENCY,
CHARNI ROAD, GIRGAUM, BOMBAY

Vinolia Soap

Don't use Boiled Soap for the Toilet.

VINOLIA IS A REFINED SOAP.

It keeps the complexion fresh and clear.

No other soap has received such high awards as VINOLIA SOAP.

DON'T ECONOMIZE AT THE EXPENSE OF YOUR COMPLEXION.

For Itching. For Itching. For Itching. For Itching. For Itching. For Itching.

Face Spots. Face Spots. Face Spots. Face Spots. Face Spots. Face Spots.

The Editor, "BABY," reports:—For acne spots on the face it is undoubtedly efficacious, frequently healing eruptions, and removing pimple in a few days. It relieves itching at once.

VINOLIA SOAPS.—ALL PRICES, VINOLIA SHAVING STICKS AND CAKES AND VINOLIA POWDER (FOR THE COMPLEXION).

KINAHAN'S LL & GLENISLE WHISKIES

"THE CREAM OF OLD IRISH WHISKIES."
PURE, MILD, and MELLOW.
DELICIOUS, and VERY WHOLESOME.
"It is peculiarly well adapted for Medicinal purposes."—LANCET, 28 *March*, 1896.
"It is evidently of high quality."—BRITISH MEDICAL JOURNAL, 30 *May*, 1896.
THE FINEST SCOTCH WHISKY SOLD.
Agents wanted where not represented.
KINAHAN & CO., LTD.,
Guildford Street, York Road, Lambeth, S.E., London, and Dublin.

DINNEFORD'S
The Jniversal Remedy for Acidity of the Stomach, Headache, Heartburn, Indigestion, Sour Eructations, Bilious Affections.
The Physician's Cure for Gout, Rheumatic Gout and Gravel; the safest and most gentle Medicine for Infants, Children, Delicate Females, and the Sickness of Pregnancy.
DINNEFORD'S MAGNESIA
Sold Throughout the World.
N.B.—ASK FOR DINNEFORD'S MAGNESIA.

DRAWING an OVERDRAFT ON THE BANK OF LIFE.

Late Hours, Fagged, Unnatural Excitement, breathing Impure Air, too rich food, Alcoholic drink, Gouty, Rheumatic, and other blood poisons, Fevers, Chills, Feverish Colds, Throat Irritation, Sleeplessness, Biliousness, Sick Headache, Skin Eruptions, want of appetite, Sourness of Stomach, &c., &c;—Use
ENO'S 'FRUIT SALT'
Pleasant, Soothing, Cooling, Health-giving, Refreshing, and Invigorating.
NO HOUSEHOLD OR TRAVELLERS' BAG SHOULD BE WITHOUT IT.
IN HOT OR FOREIGN CLIMATES ENO'S 'FRUIT SALT' is INVALUABLE. It is the BEST and SIMPLEST preparation for regulating the action of the LIVER that has yet been discovered, and relieves the system of effete GOUTY, RHEUMATIC matter, the groundwork of FEVERS and other diseases, which, if retained, poisons the blood, and produces the most disastrous consequences. It allays nervous excitement, and restores the nervous system to its proper condition by NATURAL MEANS.
The effect of ENO'S 'FRUIT SALT' upon any DISORDERED, SLEEPLESS and FEVERISH condition is SIMPLY MARVELLOUS. It is, in fact, NATURE'S OWN REMEDY, and an UNSURPASSED ONE.
CAUTION.—See capsule marked ENO'S 'FRUIT SALT.' Without it you have a WORTHLESS IMITATION. Prepared only by J. C. ENO, Ltd., 'FRUIT SALT' WORKS, LONDON, by J. C. ENO'S Patent.

Of all Chemists. Darling Brand.
'Lanoline'
This Darling appears on all labels of these genuine products
Natural Toilet Preparations.
Toilet 'Lanoline' *in collapsable tubes,*
Makes rough skins smooth, and protects delicate complexions from wind and sun.
'Lanoline' Toilet Soap
Never irritates; cleanses and keeps the skin supple.
Wholesale Depôt—67, HOLBORN VIADUCT, LONDON.

ectro-Mounted Glass Whiskey Bottle, Rs. 5-8

Silver-Mounted Crystal Spirit Bottle, Rs. 25.

Silver-Mounted Crystal "Whiskey" Bottle, Rs. 33.

Silver-Mounted Crystal Spirit Bottle, Rs. 42

Silver-Mounted Crystal "Whiskey Bottle, Rs. 32.

Silver-Mounted Crystal Cut Spirit Bottle, Rs. 30.

Electro-Plated Claret Jugs, from Rs. 2

ELECTRO-PLATED WARE.

Cruet, Rs. 10.

Cruet, Rs. 18.

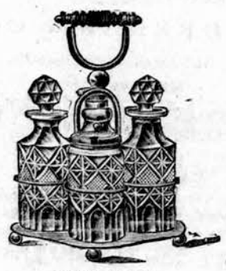

Cruet, Rs. 24.

Oil and Vinegar, Rs. 20.

Cruet, Rs. 23.

Cruet, Rs. 22.

Polished Oak and Nickel Mounts, Rs. 52.

Ice Pail, Rs. 12.

The "Corinthian," Polished Oak Brass Columns, Three Quarts, Rs. 145.

Ice Pail, Rs. 39

Polished Oak, Nickel Mounts, Patent Lock, Rs. 135.

GOLDSMITHS, MARCKS & CO., LD., SILVERSMITHS,
BOMBAY & POONA.

LAMPS! LAMPS! LAMPS!

A large consignment of new Lamps and Lanterns just received.
New Etagere Tables of Chestnutwood with lovely painted fayence trays.
New Afternoon Tea-kettles on hammered iron stands.
New Table Centrepieces of Glass or Majolica Artware.
Small charming Flower vases of the renowned Venetian glass, in all colors.
All kinds of Household Articles of best plated metal.
Coffee and Tea Sets of most superior porcelain.
&c. &c.

THE CHEAPEST PLACE IN INDIA.

THE CHEAPEST PLACE IN INDIA.

SUPERB FINISH. QUALITY GUARANTEED

No 8926.

ILLUSTRATED CATALOGUE AND DESCRIPTIVE PRICE LIST FREE BY POST TO THE MOFUSSIL.

LAMP WAREHOUSE,
R. DITMAR,
60, ESPLANADE ROAD, BOMBAY.

RIGAUD'S WHITE VIOLET EXTRACT

This delicate perfume is persistent as an EXTRACT for the Handkerchief. The Soap and Toilet Powder are adopted by refined society.

Each bottle is equivalent to the perfume of 10,000 WHITE VIOLETS

RIGAUD et Cie PERFUMERS PARIS

The Only Food for Delicate Infants

CARNRICK'S SOLUBLE FOOD
THE BEST FOOD FOR ALL INFANTS
CARNRICK & Co LD HART ST LONDON

GOLD & Co.'s BIRMINGHAM, ENGLAND, WROUGHT IRON HINGES ARE THE CHEAPEST AND BEST IN THE MARKET.

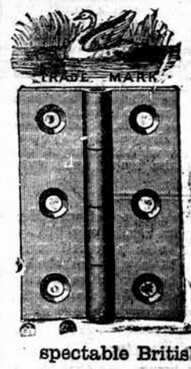

Indentors can obtain same through all respectable British Merchant.

STILL INCREASING

Are the sales of Liebig Company's Extract, and likely to increase more than ever as cooks learn that dainty nourishing gravies and entrees can be so much more easily and economically prepared by its use, than when all the Stock had to be made in the kitchen. For handiness, flavour and wholesomeness, there is nothing to equal the original

LIEBIG COMPANY'S EXTRACT

Supplied to
The War Office; The Bengal Commissariat;
The India and Colonial Offices; The Malakand Field Force; and
All recent British Expeditions.

Scientific Board—
Sir Henry E. Roscoe, F.R.S., D.C.L.
Dr. Max von Pettenkofer.
Dr. Carl von Voit.

Note this Signature in BLUE on every Jar.
J. de Liebig
AVOID INFERIOR SUBSTITUTES.

Do your HARNESS & BELT Repairs WITH
Thomson's Slotted Rivets.
NO need to send out your Harness, Belts, &c. that are constantly in need of repairs; it means loss of time in sending and waiting when you can do the job yourself.
No hole required to be punched simply drive Rivet as you would a tack, and clinch. Try them.

From all Iron-mongers and Stores in India.
If unobtainable, a gross, assorted sizes, for 3/-, post free, from
BIFURCATED RIVET CO., Ltd., 10, Wool Exchange, London, England.
Agents Wanted.
"Stocked by H. H. VAISHY & Co., Indian Star Co-operative Society, AHMEDABAD.

Published by the Proprietor, GRATTAN GEARY, at the "Bombay Gazette" Offices at No. 18 Esplanade Road, Fort, Bombay, and printed at the Steam Press and Jobbing Office, Armenian Lane, Rampart Row, Fort.

AGENTS.—LONDON: GEORGE STREET & Co., 30, Cornhill, E.C.; Messrs. KEYMER & Co., 1, Whitefriars Street London, E.C.—Paris: Messrs. GALIGNANI & Co., Publishers, Rue de Rivoli.—CALCUTTA: Messrs THACKER, SPINK & Co.